WEATHER FORECAST

For 36 hours ending 5 p.m., Thursday:

Victoria and vicinity—Light to moderate winds, partly cloudy and colder at night.

Victoria Daily Times

TIMES TELEPHONES

Business Office 1090
Circulation 3373
Editorial Department 45
City Editor 5750
Editor 1265

VOL. 69 NO. 92 VICTORIA, B.C., WEDNESDAY, OCTOBER 20, 1926 —16 PAGES PRICE FIVE CENTS

HURRICANE LASHES CUBA-FLORIDA REGION

HIGH TARIFFS KILLING FOR NEW COUNTRIES, SAYS AUSTRALIAN MAGNATE

Canada and Australia Make Bad Economic Mistake When They Seek to Build Up Secondary Industries at the Expense of Primary, Profitable and Producing Industries, James Burke, on His Way From England to Antipodes, Declares

New countries such as Canada and Australia commit economic blunders, which hold back their progress when they put on high tariff duties, thinking that by doing so they can make themselves self-contained, according to James Burke of Sydney, N.S.W., wealthy producer and manager for the Wolseley Sheep-shearing Machine Company in Australia, who is sailing from Victoria to-night on the Aorangi. With Mrs. Burke he has been in England for some time. With them is Mrs. Burke's niece, Miss Zeta Austen, daughter of Sir Herbert Austen, president of Austen Motors plants, which employed 200,000 men.

"No country—especially no new country—can make itself self-contained and still retain most profitable intercourse with the world," Mr. Burke said.

"Canada and Australia should bend their efforts to the major task of getting settlers on the land and workers into the primary industries. The secondary industries should be accepted as secondary and the welfare of the primary industries from which, for generations, this Dominion and our Commonwealth must draw their wealth and prosperity.

UPSETS LAWS OF ECONOMICS

"When a high tariff wall is erected, it upsets the laws of economics. If we are to sell to other countries, we must buy from other countries. The principle of trade balances demands this. To create artificial support for mushroom industries that came into existence in war times under abnormal conditions, is not good business and must be harmful, however well intentioned the purpose of that protection may be.

"I am not in any way antagonistic to industrial development in the Dominions. If an industry shows justification for its existence and does not thrive at the expense of the country, it is in every way an asset.

"But if it is brought into existence along with many others by artificial means and tends to withdraw rural population and create urban centres in a country essentially agricultural, then it is not to be justified on economic grounds.

WOOL OUTPUT

"Australia cannot produce enough wool to satisfy the demands of the world. Her output is about 300,000,000 pounds short of requirements. Her greatest need to-day is rural population and rural workers, but her principal effort at the moment is mistakenly directed to the creation of urban industries.

"Canada must buy enough from Australia, of course, to make at least an approximate balance of trade between the nations, which is adverse to the somewhat narrow policy of becoming self-contained."

Mr. Burke said that between 80,000,000 and 90,000,000 sheep are being sheared in Australia, and that wool sales catalogued in August total the record amount of 500,000 tons, valued at about $250,000,000.

QUEEN OF RUMANIA VISITS ANNAPOLIS

Sees U.S. Naval Academy There and Travels Back to New York

Washington, Oct. 20.—The United States Naval Academy at Annapolis, Maryland, to which Queen Marie of Rumania and her party motored today, holds a particular interest for the Queen, because her son, Prince Nicholas, received his training in the British navy and holds the rank of lieutenant in the Rumanian navy. He was clad in this uniform as he left the Rumanian Legation here with his mother, Princess Ileana and other members of the party.

RETURNS TO NEW YORK

The queen's special train carried her party back to New York late this afternoon and so concluded the State Department's part of her tour of the United States.

Newspaper correspondents and photographers will not accompany the queen on the special train in which she will tour Canada and the United States. This decision was reached when the queen had expressed a desire to travel in privacy after her return to New York.

Queen Marie's decision in this regard is a wide departure from the customary practices not only of officials of the United States Government, who are always accompanied, but also from that of most of the prominent foreign visitors.

The queen also let it be known through her spokesman that she would not visit California, as planned originally.

Difficulties with a railroad, which refused to grant a rate of one dollar for transporting her special train over its lines, were responsible for the elimination of California cities from her route.

TRYING TO FORM AUSTRIAN CABINET; IGNACE SEIPEL

Vienna, Austria, Oct. 20.—Former Chancellor Seipel has been requested to form a cabinet to replace the Ramek Ministry, which resigned October 15. He will submit his ministerial list to-day.

Vancouver Island Coal Will Be Shipped to Argentine

The disastrous coal strike in Great Britain is diverting business to British Columbia.

Canadian Collieries Limited to-day announced that the company had just secured an order from the Argentine for a full cargo of coal, which will be shipped to Buenos Ayres in November by the steamship Ervanger.

It is expected that the Vancouver Island coal will be used on the Argentine railways.

B.C. ASKED TO SEND REPRESENTATIVE TO PAN-PACIFIC PARLEY

Official invitations to attend the Pan-Pacific Conference on Education, Rehabilitation, Reclamation and Recreation in Honolulu next April are being sent out to the British Columbia Government by John J. Tigert, Commissioner of Education for the United States. In addition, Mr. Tigert has extended a personal invitation to Hon. J. D. MacLean, Minister of Education, to attend the conference or to be represented by an educational representative to voice the views of this Province on Pan-Pacific problems.

S. B. GUNDY HEADS BOARD OF TRADE

Past President of Toronto Board First President of Country-wide Body

St. John, N.B., Oct. 20.—S. B. Gundy, a past president of the Toronto Board of Trade and credited with being one of the principal figures in the calling together of the Winnipeg Economic Conference, out of which was born the Canadian Board of Trade, was chosen this morning to be the first president of the country-wide organization.

In proposing his name, A. O. Dawson, past president of the Montreal Board of Trade, paid a high tribute to Mr. Gundy's energy and capabilities.

Mr. Gundy, in accepting the office, predicted the formation of the Canadian Board of Trade would open up new avenues of co-operation between the different boards throughout Canada.

VICE-PRESIDENTS

Other officers were elected as follows:

Vice-presidents—A. O. Dawson, Montreal; Capt. S. Dollar, Vancouver; J. H. Paulhus, Montreal; R. G. Persse, Winnipeg; L. W. Simms, St. John; chairman of the executive, W. M. Birks, Montreal.

The appointment of a permanent secretary was left with the executive.

GREETINGS FROM U.S.

The chairman read a telegram from O. M. Davis, secretary of the National Foreign Trade Council of the United States, sending hearty greetings.

A ways and means or budget committee, was named as follows:

Dr. J. W. Ross, Montreal; W. E. Payne, Vancouver; J. H. Paulhus, Montreal; C. O. Smith, Calgary; C. D. Burton, Toronto; Angus Maclean, Bathurst; F. H. Marsh, Toronto; W. McManany, Quebec; E. C. Ilsey, Hamilton; J. C. Tory, Toronto; J. M. Imrie, Edmonton; J. J. Harpell, Garden Vale, Que.; G. P. W. Schwengers, Victoria, and W. M. Birks, Montreal.

(Concluded on page 3)

CAPT. G. HEATER IS ADRIFT IN GASBOAT

Carmanah Broke Down Last Night Off Village Island; Two Men Row to Safety

Capt. George Heater, old time sealing captain and well-known in Victoria, is adrift in his gasboat Carmanah on the west coast of Vancouver Island at a point somewhere near Barkley Sound, according to word received this afternoon from Banfield.

Information received here states that the Carmanah broke down off Village Island, Barkley Sound, yesterday evening at 7 o'clock. The engineer of the small craft and one man rowed to Ucluelet, arriving there at 4 o'clock this morning.

The Tofino lifeboat put out when the men were sighted and after picking them up commenced to search for the missing boat.

At 12.30 o'clock this afternoon the lifeboat reported to Ucluelet that so far the search for Capt. Heater alone on his craft had been unsuccessful.

The weather is fine and the natural drift of the boat will be in the direction of Wreck Bay.

Th Tofino lifeboat is continuing its search westward while the Banfield lifeboat is now searching in the vicinity of Village Island.

Woman Collapses After Son's Death

Vancouver, Oct. 20.—Having been found unconscious on the floor of her room, suffering from general collapse following the death of her son, Earl, from injuries received when the bicycle he was riding collided with an automobile in South Vancouver last Saturday evening, Mrs. W. Goodfellow lies seriously ill in a hospital here.

Mrs. Goodfellow was found unconscious by her husband when he returned from the hospital following the lad's death Monday.

WILL OBSERVE TWO MINUTES' SILENCE ON ARMISTICE DAY

The two minutes' silence will be observed in Victoria at 11 o'clock on Armistice Day, November 11, to conform with the observance in the British Isles. This especial observation, according to a notice sent from the Provincial Secretary's Department, is in addition to the regular celebration of the date recognized by the Dominion Government for the preceding Monday, November 8.

EMPIRE PREMIERS HEAR STATEMENT ON FOREIGN AFFAIRS

Outline of Developments is Given by Chamberlain at Conference in London

No Report Issued to Public; Dominion Leaders to Express Their Views

London, Oct. 20 (By George Hambleton, Staff Correspondent of the Canadian Press)—The entire time of this morning's sitting of the Imperial Conference was taken up with Sir Austen Chamberlain's review of Great Britain's foreign policy. He had not concluded when the conference adjourned at noon.

The conference decided to regard the Foreign Secretary's statement throughout as confidential.

OUTLOOK HAS CHANGED

London, Oct. 20 (By Cable From George Hambleton, Staff Correspondent of the Canadian Press)—Sir Austen Chamberlain, Great Britain's Secretary for Foreign Affairs, to-day laid before the Imperial Conference the subject of foreign affairs of the Empire.

Since the last conference in 1923, the foreign outlook has changed. Then the French were in occupation of the Ruhr region, with possible complications much in mind. The international horizon now, however, has been comparatively cleared. The Locarno pact has brought changes in the aspect of European affairs, but it has also brought new problems for solution.

DOMINION'S SHARE

Generally speaking, the issues now before conference lie rather in determining the part the Dominions are to play in Britain's foreign policy. From the Dominion's point of view the questions at issue may be roughly summed up as follows:

1—What is to be the attitude of the Dominions regarding the assumption of obligations under the Treaty of Locarno?

2—To what extent is it possible for the Empire as a whole to formulate a common foreign policy?

3—How can the methods of consultation between the different parts of the Empire be improved?

Under the first head Premier King undoubtedly will base his attitude on the resolution adopted by the Canadian Parliament at its last session, which declares that before the Canadian Government accepts any treaty involving military or economic sanctions, the approval of the Parliament of Canada must be secured.

Under the second head, Premier King holds the interests of the various parts of the Empire are so diversified that the one foreign policy theory as applied to questions not fundamental to the whole Empire is not workable. On the other hand, he thinks all parts of the Empire should confer on issues that are fundamental to the whole Empire.

1,000,000 VOTERS LISTED IN ONTARIO

100,000 to be Added to Old Register For Provincial Election Dec. 1

Toronto, Oct. 20. — Preparations are going on apace for the Ontario provincial general election on December 1, when it is estimated 1,000,000 voters in the province will have an opportunity of exercising their franchise in deciding whether the Conservative Government, with its policy of government control of the sale of liquor, shall be returned to power. It is expected 100,000 names not now on the lists will be added by the revising officers and by the judges who will hear the appeals.

PARTIES CO-OPERATE

The Toronto Globe said this morning in its news columns:

"From information reaching The Globe, it seems not unlikely the Liberals and Progressives will, in the present Ontario provincial election, formulate an agreement whereby offlical represeneatives of both parties will not enter the lists in any of the ridings. Three-cornered fights will be eliminated, as far as the Liberal and Progressive Parties are concerned, and the 'dry' vote in any constituency will not be split.

LEADERS CONFER

"Agreement to this effect may be reached to-day at a conference in Toronto. W. H. Halbert of Bridge, Progressive organizer, has been summoned to the city, and W. E. N. Sinclair, K.C., Liberal leader, has stated he will be present. In addition to this comes the statement from W. E. Raney, K.C., Progressive leader, that 'there ought not to be two opposition candidates of the same view on the prohibition question in any one riding.'"

GULF OF MEXICO STORM REGION

The hurricane which swept the western end of Cuba this morning and moved north-northeastward toward Florida started in the region of Central America. Approaching the Yucatan Channel, it curved in its course and passed over the Havana district. After that part of Cuba had been lashed it was found the centre of the atmospheric disturbance was traveling generally toward the north-northeast. Late reports indicated the wind in southwestern Florida was steadily increasing in force.

COLLECTIONS OF CITY REVENUE FAR IN EXCESS OF EARLY EXPECTATIONS

Ratepayers in the City of Victoria pushed the corporation "over the top" when they rolled up a total of payments to the city treasury which balances the budget levy at the first of the year. The wisdom of taxation cuts made this year is shown to be doubly justified in the unprecedented volume of collections, state city officials to-day, after the first check-up of receipts under the current levy and through arrears of tax collection.

Deducting receipts estimated at close on $1,000,000 at the first of the year, the corporation made a net levy of $1,648,915, of which $1,532,915 was on land and improvements, $106,000 in frontage-service taxes and $10,000 in the fixed taxation of the Empress Hotel.

Collections to date on accounts that can be rightly placed to the raising of the net levy of $1,648,915 have totalled $1,647,146. This is made up of $1,414,147 from the payments on current levy audited to date, though considerably more is expected from this course in the final count; $303,754 received from the payment of tax arrears, of which $80,000 has already been taken into account in the estimated receipts, leaving $223,754 to apply to the current levy account; and $10,000 received to date from the tax sale of property. All figures for receipts are only partially complete, as considerable sums of money are expected to be paid in between this date and December 31.

This City has already collected eighty-six per cent of its current levy, which is rendered complete through the addition of payments on account of arrears of taxes already in hand. One per cent of the levy runs approximately $16,500, so that considerably over eighty-eight per cent of the current levy on land will be realized before the books are closed for the year, say City officials, who point out that final payments were due fifteen days earlier this year, and the volume of the money received in the last three months of the year on an average has run far in excess of $33,000, or the additional two per cent on the normal collection of eighty-six per cent of the levy.

RATEPAYERS RECEIVE CREDIT

Credit for the exceptionally fine showing by the city this year is given by Edwin C. Smith, city treasurer, to the ratepayers who early in the year evidenced a general intention of taking hold of their civic commitments with energy and a firmer desire to pay than has been noted for some considerable time. Reduction in the rate of levy, further enhanced by general improving conditions, spurred on the collections, and have united to give the city at this early date the equivalent of every dollar it asked for to run its business for the entire year.

D. A. Macdonald, city comptroller, commenting on the figures to-day, made the prediction that the percentage of collection shown thus early would be maintained, and that not less than eighty-eight per cent of the

(Concluded on page 3)

ENGLISH-IRISH FOOTBALL DRAW

Liverpool, Oct. 20 (Canadian Press Cable)—England and Ireland played a drawn soccer match at the Anfield grounds to-day. The score was 3 to 3.

International soccer matches between England and Ireland began in 1882, and of the series England has won thirty-one matches and Ireland three, while seven have been drawn.

SCHOOL CHILDREN ATTEND CEREMONY

Raising of Nelson's Signal at Parliament Buildings To-morrow Will Attract Many

Arrangements have been made by the Navy League with the B.C. Electric Railway for all school children in the city to witness the raising of Nelson's signal, "England expects every man to do his duty," at the Parliament Building grounds to-morrow in commemoration of Trafalgar Day. The ceremony will be held in the morning. His Honor the Lieutenant-Governor and His Worship Mayor Pendray will attend, and it is expected that a large crowd of citizens will be present to witness the patriotic demonstration.

The delegates of the Women's Institutes of Vancouver Island now in session will attend in a body.

His Honor the Lieutenant-Governor will arrive sharply at 11 a.m., after which the children will sing "O Canada," to be followed by the hoisting of Nelson's famous signal, "England Expects Every Man to Do His Duty," by the Royal Canadian Navy.

His Honor the Lieutenant-Governor will give a short address, to be followed by a few words from His Worship the Mayor of Victoria. The Navy League Cadet Band will then play a special selection, "The Death of Nelson," during which the Lieutenant-Governor will inspect the guard of honor, and the president of the Navy League will place a wreath on the Cenotaph, to be followed by representatives of other organizations doing likewise if they so wish.

The school children will take up their position on the roadway leading to the Parliament Buildings on the left of the flagstaff. The guard of honor will be on the immediate right of the flagstaff. Veteran and service clubs will take up their position immediately behind the Navy League Cadet Band. The chapters of the I.O.D.E. and the Women's In-

(Concluded on page 3)

STORM NEARING FLORIDA AFTER SWEEPING CUBA

Havana District Visited by Wind Which Reached 130 Miles an Hour; Many Homes Destroyed; Waves Twenty-five Feet High Beat on Coast; Transportation Stopped; Disturbance Travels to Florida

Boston, Oct. 20.—The hurricane that swept Western Cuba today will strike the southern tip of Florida late to-day or to-night, it was indicated in advices received by the Tropical Radio Telegraph Company here this afternoon.

Havana, Cuba, Oct. 20.—Havana was struck by a West Indian hurricane early to-day, the wind velocity reaching from 120 to 130 miles an hour. The streets were flooded and littered with debris of all kinds.

The storm left Cuba headed northeast. It was indicated the centre of the disturbance was traveling at about ten miles an hour toward Key West, Florida.

Key West, Fla., Oct. 20.—The wind had reached a velocity of fifty-two miles an hour here at 1.15 p.m. to-day, with gusts now and then blowing at sixty to seventy miles an hour. A few broken tree limbs was the only damage reported at that hour.

Key West had prepared for the coming of the hurricane. Storms shutters were put up and shipping hugged the shore closely.

West Palm Beach, Fla., Oct. 20.—Schools were closed, yachts in Lakeworth Harbor scurried to safety and plateglass windows in the business districts were boarded up as the Palm Beaches prepared to-day for the third tropical hurricane of the year.

GREAT WAVES

Havana, Cuba, Oct. 20.—In this region this afternoon, following the hurricane this morning, the wind was still blowing strongly, although the force of the storm had passed.

The port of Havana was closed and waves twenty-five feet high were dashing over the sea wall along the Malecon, a wide driveway on the waterfront.

Although no loss of life has been reported, definite information will not be available until it is possible to make a survey.

No newspapers were published in Havana this morning.

The city along the waterfront is in a fog of spray and rain.

The newspapers late last night issued editions telling the people of the approaching storm and warning them to prepare for it. It is believed this may have prevented any great loss of life.

Loss of property and life is believed to have been prevented in a large measure, because the houses are built of stone.

Key West, Fla., Oct. 20.—The wind in Key West was blowing in gusts of eighty miles at 3 o'clock this afternoon. Trees were blown down at various places. The barometer was 29.30.

Every precaution possible had been taken in anticipation of the hurricane which was expected to strike here late to-day.

Miami, Oct. 20.—Telephone advices from Key West shortly after 3 o'clock reported that an unidentified ship had sent out SOS calls at noon.

CLEARING WRECKAGE

Havana, Oct. 20.—The terrific wind storm which struck Havana to-day died down this afternoon after violent bursts which for a few minutes reached hurricane force. Waves along the waterfront continued very high, but merchants and workmen in the city itself began clearing up wreckage preparatory to reopening for business.

ACROSS BAHAMAS

Key West, Fla., Oct. 20.—Although winds of hurricane intensity were expected here late to-day, the centre of the tropical hurricane probably will not strike Key West. H. B. Boyer, chief of the local weather bureau, announced to-day. He said the storm would likely cross the northern Bahama Islands.

PRECAUTIONS TAKEN

Miami, Fla., Oct. 20.—With northeast winds expected to reach hurricane force late this afternoon over the southernmost part of Florida, Miami took all precautions to-day. All schools in the city and county made ready to close immediately upon receipt of the first storm warning and at noon the city jail was emptied of prisoners that they might be with their families in the event the hurricane should strike. They were put on their honor to return.

Meanwhile Tampa and other cities on the east and west coasts took similar precautions. The weather forecaster at Tampa warned shipping and residents to be prepared for an emergency.

RAIN FALLS

The weather bureau at 12.15 o'clock reported a steady drop in the barometer from 29.96 inches at 9 o'clock to 29.76, with a driving rain and a continued moderate wind.

Precautions were taken here on an extensive scale with the issue of newspapers shortly before noon with the first storm information. All city employees abandoned their work and prepared for the storm.

Dr. A. W. Heybold, public service director, announced that in the event of a storm every school would be converted into a relief station, with all nurses and physicians instructed to report to the nearest schools for duty.

Washington, Oct. 20.—Hurricane warnings again flew over Southern Florida to-day in the face of an approaching gale described as of "great intensity" by the weather bureau.

Weather bureau officials were reluctant to commit themselves on the possibility or damage at any port, contenting themselves merely with the official text of their warning.

AT KEY WEST

Miami, Fla., Oct. 20.—A steadily-increasing wind and a falling barometer were reported at Key West at 11 a.m. to-day, The Miami Daily News was advised by telephone.

The wind was reported at seventy-five miles per hour, while the barometer had fallen several degrees to 29.61.

Extra precautions were taken at the government base there to protect shipping.

Miami, Fla., Oct. 20—More than 150 homes were demolished in the Virbora and Jesus Del Monte residential sections of Havana by the hurricane which swept through the western part of Cuba, according to the local Cuban consulate.

The announcement was made at 11 o'clock, following cable communication between Luis Poyo, acting in the name of Domingo Milord, Cuban consul, and the Cuban Telephone Company.

STREETS FLOODED

Havana, Oct. 20—A heavy storm struck Havana to-day, flooding streets, stopping transportation and putting the power systems out of commission. The city was cut off from communication with the interior.

The storm began at 6 o'clock this morning and the wind increased in velocity until 10.30 a.m., when an intensity of 100 miles an hour was reached. The direction of the storm was northeast.

(Concluded on page 3)

Alfred Speakman Has an Operation

Calgary, Oct. 20—Alfred Speakman, United Farmers of Alberta M.P.-elect for Red Deer, underwent a major operation at Red Deer yesterday. His condition is satisfactory to-day.

BLUENOSE FISHING FLEET'S CHAMPION

Wins Nova Scotia Schooner Series of Races by Defeating the Haligonian

Halifax, Oct. 20—The schooner Bluenose, Captain Angus Walters, settled the championship of the Nova Scotia fishing fleet to-day with the defeat of the Haligonian, Captain M. Crouse, by six minutes and 23 seconds for the second win of the series.

The Bluenose got slightly the better of the start and held her advantage throughout. The wind was light and, changing in direction, enabled the schooners to cover the 37-mile course with little or no windward work.

The Bluenose won the first race of the series last Saturday, but failed to finish within the time limit in the contests on Monday and Tuesday. She demonstrated her superiority over the Haligonian on all points of sailing.

The official elapsed times were: Bluenose 4.23.25; Haligonian 4.29.48.

The Ladies' Aid Society of Oak Bay United Church will hold their regular monthly meeting in the Church Parlor Thursday afternoon at 3 o'clock. Final arrangements for the Dollar Bazaar to be held in the Sunday School rooms Wednesday, November 10, will be perfected.

WHEN WINTER COMES

WILLIAMS OIL-O-MATIC HEATING

TAKES CARE OF

This Victoria Home

McDowell & Mann

650 Johnson St. PLUMBING AND HEATING Phone 1735

"Arch Support" Shoes

Give relief to tired, aching feet. Patent and vici kid, $5.85 to $3.95

OLD COUNTRY SHOE STORE

635-637 Johnson Street

EVEN A SMALL TIN OF PAINT AND A SMALL BRUSH

—will do quite a bit of touching up round the house and aren't those "touching ups" worth the trouble? We've the paints and the brushes for sale here at low prices.

HARKNESS & SON

Pandora at Quadra Phone 4746

WINTER VEGETABLES

Island Potatoes, 100 lbs. for..$2.00 Carrots, 100 lbs. for $1.75
(From Sylvester Farm, Shawnigan) Yellow Turnips, 100 lbs. for..$2.50
B.C. Potatoes, 100 lbs. for ...$1.50 Apples (McIntosh Red), per box $1.40
Onions, 100 lbs. for $2.00

Tel. 413 SYLVESTER FEED CO. 709 Yates

FREE DELIVERY

The Electric Range

NOW WITHIN THE REACH OF EVERY WOMAN

AT $10.00 DOWN, BALANCE IN 18 MONTHS,

You Can Have Your Choice of

MOFFAT, WESTINGHOUSE OR HOTPOINT RANGES

And So Realize Those Electric Cooking Dreams.

B. C. ELECTRIC

DOUGLAS STREET LANGLEY STREET

READ COPAS & SON'S PRICES

Nice Fresh Goods, First Class SERVICE and LOW PRICES.
Just Phone 94 or 95—Satisfaction Guaranteed.

Fine Table Apples, 35-lb. box..... $1.30
California Grapefruit, 3 for 25c
Fresh Celery, large heads 10c

We have a few hundred pounds of Nice Breakfast Bacon, heavy sides; side or half side, per pound 34c
While they last.

Swift's Premium Cooked Ham, per lb. 63c
Robin Hood Rolled Oats, 20 lbs. for..... 95c
Fresh Lawndale Creamery Butter, per lb. .....39¢
Or 3 lbs. for $1.15
Pure Tomato Catsup, Tiger Brand, large bottle 20c
Swift's Jewell Shortening, 3's, per tin .....59¢
5's, per tin 99c

Fresh Roasted Coffee, per lb..... 45c
Malkin's Best Marmalade, 4-lb. tin..... 55c
Cream of Wheat, per pkt. 25c
Malkin's Seedless Raisins, large pkt.... 15c
Orange or Lemon Peel, per lb..... 25c
Fine Cleaned Currants, per lb. 15c
Broken Biscuits, 2 lbs. 35c
Malkin's Jelly Powder, 4 pkts for..... 25c
Roman Meal, per pkt..... 35c
B.C. Granulated Sugar, 20 lbs. for $1.43
Pure Plum or Logan Jam, 4-lb. tin..... 50c

Nice Orange Pekoe Tea, per lb. .....53¢
Or 3 lbs. for $1.55

Fresh Finnan Haddie, Kippers, Smoked Cod and Vegetables of all kinds.

COPAS & SON, ANTI-COMBINE GROCERS PHONES: 94, 95
CORNER FORT AND BROAD STREETS

PUBLIC SCHOOLS CLUB MEMBERS AT SECOND REUNION

Lieut.-Governor Randolph Bruce Chief Speaker at Club Banquet

One hundred and fifty members of the British Public Schools' Club met last evening in the Crystal Garden assembly hall at their second reunion dinner since its inception in November last. The banquet commenced immediately after the arrival of His Honor Lieutenant-Governor R. Randolph Bruce, member of the club, at 7.30.

School yarns, playground incidents, the evening's amusements, and the characteristics of the masters were interchangingly recounted. A programme of songs was rendered at the conclusion of the repast, those contributing numbers being Captain A. T. B. Layborn, Frank Partridge, and Le May; in some tenor solos, while humorous songs were given by W. Eastman and H. H. Meadus, the topical song of many verses descriptive of several members of the club, by the former causing much amusement. E. H. Hughes acted as accompanist in most efficient manner. Two toasts only were given—"The King," and "Our Empire," the latter ably proposed by His Honor.

"OUR EMPIRE"

Mr. McKay, on rising to propose the toast of "Our Empire," wished to stress the fact that the British Empire was the greatest the world had ever known.

He could not help referring to the gloomy Dean Inge's recent remark that the sun of our Empire was setting. The decay of England indeed! "It is an old story," he says, "he would like to tell the Dean that the sun is ever rising on the Empire, and that to-day unrestrained in action, is Britain and her dependencies linked together like a chain of steel, stronger and better than in its glorious history. He pointed out the objects of the Imperial Conference now held in London, and how each one a representative of the distant country under the British flag, was each for all and all for each," "the underlying principle actuating each and every one in the fact 'how can we do the best for the Empire and not how can we do the best for the separate outlying Dominions.' How proud they must all feel to-night in the fact that a new air chart of the world has been established by an Englishman, Sir Alan Cobham, and this accomplished in the usual English unostentatious fashion. It is a glorious tradition, that of the Empire's trade and interests, each individual interest wrought as a whole. If one colony suffered all suffered. The very spirit of its intermingling characteristics, the Saxon, the Norman, the Celt, the Dane were as one all weaving the strength of the British Empire. Happy indeed is the country that have had such men as Shakespeare, Bacon, Burns, such inventors, explorers and such glorious adventurers as Drake, Raleigh, and Hawkins. In conclusion he wished that every member of the local club would still continue to keep up the good work, not only for Britain but for the land of their adoption.

"HOLDS KEYS OF THE WORLD"

His Honor in rising to respond to the toast was met with hearty applause, all standing to cheer their fellow member. He congratulated the club on its splendid showing in such a short space of time, and personally felt proud to be included among its membership. "There is no doubt whatever," His Honor said, "that the British Empire owed much to the boys of its public schools, and he knew that wherever they sojourned, either in India, Australasia, New Zealand, South Africa or in our own Dominion the British public school boy would forever uphold the magnificent traditions of their beloved country. He stressed the fact that there was no reason for either gloom or despondency. Far greater indeed is our Empire to-day than was the Roman Empire in its highest pinnacles of fame and prosperity. With 450,000,000 our great Empire is seven times greater than that of ancient Rome, and four times as populous as the United States at the South of us. Everything is produced in our Empire for our needs, and our Canadian wheat surpassed in quantity and quality that of any other country. More gold is produced, too, by the British Empire than by any other countries, and as far as the United States and Canada were concerned in comparison there was no room for gloom or despair. "The Empire holds the keys of the world," said His Honor, "its great highways, like the Suez, the Indian Ocean, are ever open to its trade and commerce." In concluding His Honor could not refrain from mentioning how millions came to the call of Britain from all parts of the world, rallying to their flag and call of country without fear or hesitation.

The toastmaster was C. C. Cooper, and the president of the club, Percy Fletcher, occupied the chair. Those responsible for the success of the evening were Duncan McLaren, the secretary, and the banquet committee, Capt. Layborn, Col. Fleck and W. Downes. The tables and stage were prettily and tastefully decorated with roses and asters by the wives of some of the members of the club, these being Mrs. Dr. Price, Mrs. Victor Price, Mrs. Freeman and Mrs. Layborn. The president of the club in her happy and heartening concluding remarks, stated that the club had now 182 members, and that financially the British Public School Club certainly stood in a sound and healthy position. Votes of thanks were tendered all those who had assisted in making the affair such a pronounced success.

Cuticura Talcum Unadulterated Exquisitely Scented

strains sprains

stop the pain—keep affected part limber

Absorbine Jr.

THE ANTISEPTIC LINIMENT

At all Druggists $1.25

ANNOUNCEMENTS

Swan Marinello Beauty Parlor, Pemberton Bldg., have added to staff Mrs. Allingham, late Maison Nicol, Bond Street, London. Marcelling, waterwaving, tinting face, scalp treatment, etc. Lowest prices for expert work. Phone 3770. •••

* * *

Dr. J. C. Foote, Dentist, 215 Central Building, Saturday afternoons and evenings by appointment. Phones 2709 or 7895-R. •••

* * *

Hallowe'en bridge and mah jong party on Friday afternoon, October 29, at "Schuhuum," Rockland Avenue, under auspices Camosun Chapter, I.O.D.E. For table reservations phone Miss Agnew, 308. •••

Save Money

Phone 536

"WHERE THE GOOD COAL COMES FROM"

PAINTER & SONS

617 CORMORANT ST PHONE 536

HAVE NEW LIFE IN YOUR RADIO TUBES

Radio Tubes revived by the latest system, 50c each

Western Canada Radio Supply Limited

642 Fort Street Phone 1949
Opposite Terry's

PHONE 3362

Pontoum DYE WORKS

VALETERIA SERVICE, Victoria, B.C.
Cor. Fort and Quadra Sts.

W.B.A. Endorses Campaign For Home Economics Chair

Queen Alexandra Review No. 11 W.B.A. met in the K. of C. Hall with Commander Todd in the chair. A short business meeting was held in which it was decided to hold a special meeting practice for the coming rally and for obligation of new members, on Thursday afternoon, at 2 o'clock, in the K. of C. Hall. The plan for the endowment of a chair for home economics in the University of B.C. was then unanimously endorsed. Much preparation is being made for the coronation of the queen to take place in the Sons of Canada Hall on Friday at 7.30 p.m. It was decided that Mrs. Tredwell and Miss Reid should hold a social evening on October 25 at 8 o'clock, at the home of Mrs. Tredwell, 1714 Davie Street. A rummage sale is to be held in the near future for which sale announcement will be made more specifically at a later date.

At the close of the meeting a mock auction was held and presided over by Mr. Manson. This was followed by a short programme rendered by the following artists: Songs, Mrs. Hunt and Mr. Tredwell; recitation, Mrs. Langley; sketch, Mrs. Davis and Mr. Semple, and terminated with dainty refreshments served by the guards.

The Y.W.C. Association—Among the many attractive gifts for sale at the Young Women's Chrisitian Association subdivision tea and sale of work is an Afghan made by Mrs. C. W. Bradshaw and donated to the Girls' Work Committee of the Y.W.C.A. The public are cordially invited to meet their friends at the Chamber of Commerce auditorium on Thursday afternoon from 3 to 6 o'clock and enjoy the many attractions—music, tea, home cooking and big sale of work.

Rummage Sale—A rummage sale will be held under the auspices of the evening branch of St. John's W.A. on Saturday, October 23, at 1815 Douglas Street, just below the Hudson's Bay store. The doors will be open at 9 o'clock.

CROWDS ATTEND ROTARY SALE FOR SOLARIUM

Superfluities Sale Offers Thousands of Bargains

Crowds congested the Gordon Building on Yates Street this afternoon as soon as the doors of the Rotary Solarium Bazaar were thrown open to the public.

The Sale of Superfluities, organized by Rotarians, gave immediate evidence that it will be one of the outstanding successes of the campaign for funds for the Solarium. The rush for bargains was handled by Rotarians, their ladies, and ladies associated with other organizations. The display of donations proved surprisingly large. The wide array of offerings included items of great intrinsic value, and many artistic gifts of rarity were quickly snapped up.

A number of auctioneers plied their calling in various sections of the store, and proved a feature of the proceedings in the intervals between the numbers rendered by the Firemen's Band. The Superfluities Sale will continue this evening, when the Boys' Naval Brigade Band will be in attendance. It is the positive intention of the Rotary Club to dispose of every one of the 4,000 articles before the doors close late this evening, assuring patrons bargains such as have never before been known.

PACIFIC CABLE IS UNDER DISCUSSION

Premier Mackenzie King at Conference on Subject in London

London, Oct. 20 (By George Hambleton, staff correspondent of the Canadian Press)—Pacific cable difficulties were discussed yesterday at a conference attended by Lieut.-Col. L. C. Amery, Secretary for Dominion Affairs; Premier King of Canada, Premier Bruce of Australia and Premier J. G. Coates of New Zealand.

The conferences will meet again for further discussion, when it is hoped an understanding will be reached.

The differences arose from Canadian objection to a duplicate cable between Banfield, B.C., and the Fiji Islands.

CONCERT GIVEN AT METROPOLITAN CHURCH

A splendid concert was given in the Metropolitan Church last evening under the auspices of No. 1 Circle Ladies' Aid. Miss Isobel Crawford, gold medalist soprano and pupil of Mrs. Mary McCoy Jameson, sang delightfully. Miss Norah Jones, gold medalist contralto, rendered her songs most artistically. Miss Rita Ormiston certainly deserved the hearty applause accorded her. She plays the piano as if she enjoys it, and her technique is indeed brilliant. Mrs. Hargraves's cello solos, Mr. and Mrs. Tupman's and Mr. Buckler's duets, also tenor solos by Mr. Tupman, were most enjoyable and deservedly encored.

Miss Muriel Davenport and Capt. Wilfred Ord represented the Victoria school of expression with their splendid readings. Capt. Ord's rendition of Stephen Leacock's "Chairmen I Have Known," convulsed the audience with its humor.

Mrs. Matthews, Mrs. James and Miss Rita Ormiston were the accompanists for the evening.

VETERAN OF TWO WARS

The late Alexander Murdoch, aged fifty-six, a native of Glasgow, Scotland, and a veteran of the South African and Great Wars, was buried Tuesday in the soldiers' plot in the Royal Oak cemetery, the Rev. Dr. (Major) Campbell officiating.

The funeral service held at Sands' Funeral Parlors was attended by a large representation of friends and men of the ex-soldier organizations of the city. Mr. Murdoch was a prominent and valued member of the Veterans of France, being president for a number of terms, and was an active member of the executive of that association up to the time of his death. Comrades of that association acted as pallbearers.

The late Alexander Murdoch served as a trooper in the Scottish Horse during the South African campaign, for which he held the King's and Queen's medals with several clasps. He was among the first to enlist in the late war, joining Lord Strathcona's Horse in 1914, and served over three years overseas.

Mr. Murdoch was a resident of this city for the last fifteen years, living at 664 Dallas Road, and leaves to mourn his loss a widow, resident here, one brother and four sisters in Scotland.

ROMAN MEAL

Improves Digestion

NEW GOLD RUSH STARTS 300 MILES EAST OF WINNIPEG

Winnipeg, Oct. 20—The Winnipeg Press carried the following in its news columns to-day:

"Another gold field appears on the verge of being opened up.

"A rush of prospectors is reported in progress to Lake Savant following reports of recent gold finds in that area, and within the last few days at least fifty prospectors have arrived at Bucke Station, whence entry is made to the goldfield by a water route.

"Bucke is located on the Canadian National transcontinental line some 300 miles east of Winnipeg. While this places the new goldfield some seventy miles farther east than Hudson, the close proximity of the prospecting area to the railway would appear to give the Lake Savant area a slight edge, as far as attracting prospectors and capital is concerned.

Some time ago reports of a rich find on the Crawford claims caused something of a stir and shortly thereafter a party of New Liskeard prospectors made a strike which is said to border on the sensational. The finds are located at Lake Savant, which lies about twenty miles north of Bucke."

GREAT CITY WILL LOAD LUMBER HERE

Vessel Due Monday From Japan to Take on 640,000 Feet For Atlantic Seaboard

Inbound from Japanese ports the steamship Great City is due to arrive at the Ogden Point docks on Monday morning to commence loading 640,000 feet of British Columbia lumber consigned to the Atlantic seaboard, King Brothers, local agents, announced this morning.

After loading at this port she will proceed to Vancouver and the Fraser River to complete her cargo.

About the end of the month the steamer Loch Tay will arrive at James Island from Chile with 1,100 tons of nitrate for unloading.

On October 3 the Furness-Pacific steamship London Importer sailed from Manchester for Victoria and other Pacific Coast ports and is due here November 4.

SAN FRANCISCO SHIPPING

San Francisco, Oct. 20—Two liners of the Dollar company will arrive in San Francisco to-day, the President Taft from Manila, Japan and China, was due to dock early in the morning while the President Van Buren, round-the-world liner, is due at 5 o'clock. Both vessels are carrying large cargoes.

The Arctic, Alaska Packers' Association steamer, arrived here yesterday from the fishing grounds in Alaska, with a cargo of 72,000 cases of salmon. The arrival marks a new era, for this makes the second trip that the vessel has made to the Alaska waters this season, the first time that it has ever been accomplished by an association boat.

The steamer Chilkat of the same company also arrived here, with a cargo of salmon, finishing up the season's catch which was unusually large.

Point Fermin, Swayne and Hoyt steamer, which arrived here October 8, having broken down off Salina Cruz in Mexico, will be repaired and will be put in the lumber carrying trade.

The Matson line freighter Manukai, which has been chartered by the American Hawaiian line for a trip to the east coast, will leave Saturday with 12,500 tons of cargo. The vessel was chartered to relieve the pressure of a congestion of eastbound goods.

The Luckenbach line did its part in meeting the eastbound tonnage congestion by chartering three ships from the Alaska Steamship Company to take over a lumber carrying contract, so that the Luckenbach freighters might be free to carry general cargo.

"MALLEK'S FOR FURS"

Mallek's Are Showing the Really

Smart Coats

This Season

Never before during our entire career has our coat display been quite as beautiful and complete. Every new and clever idea of the season is here in an unlimited array of styles, kinds, materials, colors and trimmings—and our prices are wonderful.

An opportunity to pay less than you'd planned for your Winter coat without sacrificing any of the smart style and fine quality that you demand. . . . An opportunity to buy coats that cannot be duplicated later at this POPULAR PRICE. . . . The variety includes the newest bloused coats, fur-front coats, straight, wrappy coats, coats with dolman sleeves, coats elbow-deep in fur, coats with all the new collar features, coats fashioned of the smartest cloths.

Our Better Coats From $39.50 Up and Down to $19.85

The Cloth Reversible Fur Coats gain fashion favor. Two stunning coats in one. Something smartly different in these coats.

Any Garment May Be Purchased on Mallek's Twelve-Payment Budget Plan

1212 Douglas Street Mallek's LIMITED Telephone 1901

As Dainty as They Are Practical

So lovely are all Watson's undergarments one marvels that they can be so practical for every day. Yet their excellent quality insures the most gratifying wear.

If you have ever worn Watson's Spring Needle Lingerie you know how wonderfully durable, elastic and comfortable they are. Fashioned so beautifully—tailored so skillfully.

Watson's undersilks are made in many styles of Slips, Bloomers, Step-ins, Nighties, etc. They come in finest silk and rayon and in a myriad of popular colors. When buying always look for the Gold Label which identifies Watson's famous Spring Needle Lingerie—the finest in Canada.

The WATSON MANUFACTURING CO., LIMITED BRANTFORD CANADA 10

Watson's SPRING NEEDLE LINGERIE

Children Cry for

Fletcher's CASTORIA

MOTHER:— Fletcher's Castoria is especially prepared to relieve Infants in arms and Children all ages of Constipation, Flatulency, Wind Colic and Diarrhea; allaying Feverishness arising therefrom, and, by regulating the Stomach and Bowels, aids the assimilation of Food; giving healthy and natural sleep.

To avoid imitations, always look for the signature of Chas. H. Fletcher. Absolutely Harmless—No Opiates. Physicians everywhere recommend it.

DON'T BUY A CHEAP-LOOKING SUIT

but certainly save money on a good suit if you can. AND YOU CAN AT "HOPE'S." You should just see our beautiful new suitings fresh from the mills, and we can make you a suit for $32.50

CHARLIE HOPE 1434 Government Phone 2689

—THE—
SOUTH AFRICAN PLUME SHOP
THE STORE OF ETERNAL NEWNESS

Open a Charge Account Without Extra Cost to You.

Another Bargain Basement
Millinery Sale Event

300 Hats in a Famous Combination of Styles and Values For Thursday's Selling

$3.95, $2.95

STYLES THAT WERE MADE TO SELL FOR $7.50 AND $10.00

Marvelous Creations Which We Have Gathered From Two of the Biggest Hat Makers of New York Specially for This Event

Hats that the most discriminating women would choose even at a far higher price. Large Hats, Small Hats, Dress Hats, Street Hats, Sports Hats—Hats of every description, fashion approved, of course. Every stylish material and color, Hats that would ordinarily sell for two or three times this sale price.

NOTICE—See the Hats Displayed in the Windows and Try to Be Here Early in the Morning for Your First Choice. Although There Are 300 Hats in This Sale They Will Go Very Quickly.

CHARMING NEW
FELT HATS
$2.95 and $3.75

Charming New Felt Hats arrived from New York and Montreal and are being unpacked while this advertisement is written. Felts are worn all over the world and are considered smart. Paris and New York is Felt crazy. You, too, will find them right good pals for every occasion; they are defiant of wind, rain or sun. They'll hold their newness the longest. Every Felt Hat has some little individual quirk of style and is good looking.

Beautiful Soft Velour Hats
$5.75

Clever light weight models, each one embodying style, value and true individuality. Winter velours from the best known makers, beautifully lined, well blocked in desirable small and large shapes in the rich Winter colors.
—Main Salon

Imported Hats at the French Salon

Metallic fabrics make the Hats of the moment, captivating tams and turbans gleaming with metal are perfect to wear to tea, to dance and everywhere. Other attractive models are the large models embroidered or strikingly garnitured with metal. Prices

$10.00 to $25.00

THE SOUTH AFRICAN PLUME SHOP
VICTORIA'S LARGEST MILLINERY SALON
747 YATES STREET PHONE 2818

STATUS OF INSTITUTES CREATES MUCH DISCUSSION AT CONFERENCE

Relation of Women's Institute to the Department of Agriculture Made Clear Following Report by Mrs. J. D. Gordon; Status of District Board Questioned

The status of the individual institutes and the district board and their relation to the Department of Agriculture was the subject of discussion which at times grew heated at the annual conference of Women's Institutes this morning. The discussion was the outcome of a reference made by Mrs. J. D. Gordon in her report on institute work and method to rumors concerning an alleged desire on the part of some institute members towards "independence" of the Governmment. Certain criticisms she voiced concerning the duties of the board of directors also gave rise to a number of questions and comments.

"Institute Work and Method" was the subject of the report by Mrs. J. D. Gordon, convener of this committee. The amount raised in the Islands' district for this purpose was over $10,000, Victoria W.I. taking the banner place because of the two tag days convened by them amounting to $2,800. Seventeen of the institutes had contributed liberally to the Solarium, many also sewing. Community halls, health centres, school ground improvements and many other community improvements had been effected, while material assistance had also been given to Boy Scouts and Girl Guide work.

CO-OPERATION ESSENTIAL

Mrs. Gordon referred to the classes in parliamentary procedure which she had conducted. She also reminded the institutes that they should co-operate with the Government in carrying out its agricultural policy and to assist in developing the Province.

Concerning the resolution she had sent out on the subject of the financing of the conference and the sending of delegates, Mrs. Gordon told the conference that voting on these matters was not a matter for the conference, but for the individual institutes, each of which had been asked for its vote on the resolutions. She commented on the covering letter sent out by the District Board with the resolutions when submitted to the institutes and pointed out that by doing so the District Board wrongly arrogated to itself duties and responsibilities which belonged only to the Department of Agriculture. The institutes came under the jurisdiction of the Agricultural Act and not under the District Board.

Considerable discussion ensued as to the representation of the Institutes at the conference and in relation to the board of directors. Mrs. Reid of Salt Spring Island brought the matter before the gathering, referring particularly to the standing of delegates.

The relation of the district board to the Department of Agriculture created considerable discussion, Mrs. V. S. Maclachlan reading the section of the Agricultural Act to show the status of the institutes. She emphasized that there must be no body between the Government and the institutes, and each individual institute must co-operate directly with the Department of Agriculture.

Mrs. Gordon pointed out that it was not the duty of the board of directors to say what the institutes should or should not do; the board was the servant of the institutes and as such were there solely to carry out the wishes of the institute. Service should be the keynote throughout the whole movement. Mrs. F. B. Fadden of Huntingdon and Mrs. Bernard of Parksville and others also contributed to the discussion.

Mrs. Bernard, convener of the community betterment committee, presented a comprehensive report.

B.C. PRODUCTS ADVERTISED

Mrs. V. S. Machlachlan, superintendent of institutes, told of the results achieved through the institute exhibits shown for the last three years at the Canadian National Exhibition, the exhibit drawing the attention of the East to the products and resources of the West. She commended the fine spirit of co-operation shown by the Canadian National Railway which, as a result of her interview with Sir Henry Thornton, extended free transportation for the W. I. exhibits from each province.

The evergreens and immortelles flower seeds and bulbs shown at the British Columbia W. I. exhibit had led to many enquiries from the East and subsequent development of trade in these Western products. She suggested that a boost be given to the B. C. products campaign by arranging a "B.C. pantry" at other exhibitions, national or provincial.

Girls' Clubs for the teaching of home economics was another plan advocated by Mrs. Maclachlan, as the result of her operations of the exhibits entered by the Women's Institutes at the Toronto Fair. In each case she noted that the exhibits proved that value of the institutes in furthering the welfare of the respective provinces.

On the subject of the plan of work for the B. C. institutes, she referred to the classes instituted in millinery, dressmaking and home economics which were available to members. Mrs. Maclachlan also commended the campaign for the endowment of a chair in home economics at the University of B.C. Any resolution passed by the conference on this matter would have to be referred to the individual institutes for their consideration, she observed, and urged that action be taken on the various reports presented at the conference.

Get Well! Stay Well!

A four weeks' course in corrective habits of right living at the Tilden Health School, Denver, Colorado — Arthur Vos, M.D., B.A., President and General Manager — will teach you the principles of right eating and right living that restore and maintain health and lead inevitably to a happy, energetic and successful life. Write for literature.

Address Dept. X.

THE Tilden Health School DENVER COLO.
We have no branch schools anywhere
Where Thousands Hopelessly Ill Get Well without Drugs, Serums or Surgery

EMPIRE AFFAIRS CLEARLY DEBATED

Opening of Conference in London Indicates Plain Views Are Intended

(By Cable, Special to The Times)

London, Oct. 20—The Imperial Conference, at which seven Premiers of the Empire are in attendance at No. 10 Downing Street, opened with an atmosphere of dignified cordiality yesterday. The introductory speeches contained gems of oratory although they introduced subjects that it is apparent will create keen controversy in some quarters.

CO-OPERATION URGED

Premier Stanley Baldwin struck the keynote of co-operation on matters concerning the Empire. In shaping a foreign policy he advocated a continuous consultation on matters of common concern to all the units of the Empire. He spoke strongly in favor of close co-operation throughout the Empire in the organization of forces for the defence of the Empire.

His eulogy of Australia's liaison officer in London was taken as a forecast that an attempt will be made for the resurrection of centralized imperialism although in a greatly modified form. He reminded the representatives of the Dominions of huge loans of British capital which had been made for the development of different parts of the Dominions. These loans, he said, had helped to pre-empt their gratitude and bind the Dominions close to Great Britain.

CANADA'S ATTITUDE

Although unstated in Premier King's formal speech, the Canadian attitude to a joint foreign policy, of be a continuance of the policy of aloofness from Britain's foreign entanglements except where Canada's interests are directly concerned.

Sir Wilfred Laurier opposed a policy of continuous consultation similar to that outlined by Mr. Baldwin yesterday by the establishment of a secretariat in 1907. Fearing centralization, Mr. King follows the lead established by Laurier, but will consider with an open mind any suggestions on the subject which may come before the conference. He will not take the hint thrown out by the British Premier when he eulogized the appointment by Australia of a liaison officer in London, but he might consider the appointment of a minister to London with a similar status to Canada's Minister at Washington, thus dignifying the relations between Canada and Great Britain as intercourse between sovereign states through one common sovereign.

NEW ORDER

When King George signs the credentials of the Canadian Minister at Washington Canada's direct link with the sovereign will be clearly defined. For the first time there will be no intermediate Colonial Office or Foreign Office, and conceivably a Canadian Minister to London would have the same credentials. He would emphasize autonomy in all things, sharing foreign powers on an equal basis.

The Canadian delegates stand fast for the principle of domestic parliamentary government and will resist any move for centralized control.

NAVAL QUESTION

Premier Baldwin's statement that the naval controversy had been settled by the acceptance of the principle of Dominion navies as against a single Empire navy, is taken by the Canadian delegates to mean a rejection of the single Empire navy idea without committing the Dominions to establish their own navies. This they take it is a matter purely within the domestic realm of the Dominions. Canada only endorses a scheme of coastal defence and does not commit herself to the establishment of a navy for any other purpose.

Ireland will follow Canada's lead when the time comes this year to consider her naval policy.

The navies of Australia and India where eulogized by Premier Baldwin, but it is unlikely Canada will take definite steps to establish a navy as these two parts of the Empire have done. Though committed to a policy of coastal defence, Canada sees no danger signs at present that would lead her to establish a greater navy. She confines herself to the upkeep and operation of two destroyers and four mine sweepers, and the Canadian authorities do not expect to make any change in this policy for some time to come.

HOPE CANADA WILL ATTEND IMPERIAL CRICKET PARLEY

Australians Would Like to See This Country Lined Up With Other Dominions; Sydney Smith, of Visiting Cricketers, Addresses Large Audience at Civic Luncheon

"We hope to see the time come when Canada will take her seat at the great Imperial conference of cricket," declared Sydney Smith, of the Australian cricket team, at the luncheon tendered the celebrated eleven at the Crystal Garden to-day by the City Council.

"At the conference held in London this Summer Canada was the only part of the British Empire that was not represented," went on Mr. Smith. "We want to see you go in for cricket in Canada, as it is the great national game of the British Empire, and has done more than anything else to cement the ties between the Dominions and the Motherland. We don't want to see you become Americanized and play baseball. Mold the youth on the lines of cricket. Get the boys when they are young and you will have no trouble getting material for your future teams."

WELL RECEIVED

After paying a tribute to the Canadians for the hospitality which had been shown the team while crossing the continent, Mr. Smith said:

"I trust that the next time we visit Canada it will not be on a sight-seeing trip but for the purpose of playing cricket."

Mayor Carl Pendray, who presided at the luncheon, extended a hearty welcome to the Australians and pointed out many of the advantages of the city, stressing the low infantile mortality rate and inviting all Australians who had ambitions to raise large families to come to Victoria.

Edward Parsons, president of the Victoria and District Cricket Association, also spoke of the great pleasure of having the Australians in the city and told of a number of pointers which he had received for the improvement of cricket in this city.

SHOWN PART OF ISLAND

The Australians arrived this morning from Vancouver and were met at the boat by Mr. Parsons and Major Howden, secretary of the local association. They had breakfast at the Empress Hotel and at 10 o'clock left in motor parties for trips over the Malahat and around the Saanich peninsula. They will sail for Australia on the liner Aorangi to-night.

The cricketers who are here are as follows:

J. L. Ellis, H. L. Hendry, J. M. Gregory, J. S. Ryder, A. J. Richardson, F. C. Everett, Sydney Smith (manager), A. A. Malley, C. V. Grimmett, Warren Bardsley (vice-captain), H. L. Collins (captain), C. G. Macartney, T. J. E. Andrews, J. M. Taylor, William Woodfull, W. H. Ponsford and W. A. Oldfield.

COLLECTIONS OF CITY REVENUE FAR IN EXCESS OF EARLY EXPECTATIONS

(Continued from page 1)

entire levy on land and improvements would be realized. As payments on account of taxes levied in other years and collected in this have already off-set the lessening percentage of non-collection, the city is expected to show a handsome balance at December which will play its part in further reducing sums to be sought from the ratepayers next year.

Alderman P. R. Brown, chairman of the finance committee, was openly pleased with the showing made by the first check over of the treasury figures to-day.

FURTHER TAX CUTS

"Having regard to all the circumstances these figures indicate that it is a safe prediction that there can be a further reduction made in the mill rate in 1927," he said. "It is evidence, to me, that the taxpayers have regained confidence in their city investments, and appreciate the genuine efforts made by the city to reduce taxation and to keep it down. The collections of general taxes and tax arrears have far exceeded all expectations, and are the most favorable symptom of Victoria's return to normalcy that I have seen this year."

The relief of City officials at the favorable showing is a genuine one. At the first of the year land assessment reductions sliced $130,000 off the levy automatically. To get the same money from a lowered assessment the city was faced with an increase in the mile rate. The council, after lengthy consideration of the problem, decided to slice the budget by cutting expenditures and boosting anticipations of receipts. The result was a reduction in the mill rate as well as the already heavy reduction in assessments.

As approximately $290,000 of a favorable balance maintained in 1925 went in part to a reduction of the 1926 levy, it was by no means certain that this sum could be retrieved in time to maintain the tax cuts in 1927. Now with $144,000 already earned on the account of reverted lands, and greatly enhanced collections along all lines, the City is assured of justifying the cuts by actually higher collections.

DEBT RETIREMENT

Expenditures during the year have been held within estimates, and the outstanding indebtedness of the City has been reduced $234,779, or a saving in interest sums alone of over $13,500 a year. Next year three local improvement issues, totalling $18,338, will run out, with a further saving in interest charges carried year by year. Total debt retirement in 1927 is placed at $245,000, with consequent lessening of interest charges on that account. With no new excessive expenditures in sight, and decreasing debt requirements annually, City finances are said to be in one of the soundest positions occupied in a great many years.

FORMER ADMINISTRATIONS HELPED

Steady improvement in local conditions, and the policy initiated in civic government after the lean years of 1914-1922 when drastic efforts to cut taxation became the main subject of all council discussion, are ascribed as material and contributing causes of the favorable position occupied by the City to-day.

From Mayor Pendray and the council members to the permanent staff at the City Hall, all give the chief credit for the result to the ratepayers who, this year more than ever before, have combined to lift the City on to a sound footing.

Outstanding features in the figures made known to-day were totals for the payment of taxes on the voluntary prepaid plan, netting approximately $600,000; and the heavy payments on account of tax arrears, which brought $303,754 in nine months, as compared to $302,000 estimated for the whole year.

As chairman of the finance committee this year Alderman P. R. Brown has been assisted by Aldermen E. S. Woodward, J. B. Clearihue, H. C. Holmes and J. L. Mara.

A system of identification by the teeth, said to be as accurate as the fingerprint method, is being worked out by the navy.

S. B. GUNDY HEADS BOARD OF TRADE

(Continued from page 1)

SCHWENGERS SPOKE

Arguments in favor of the formation of a national foreign trade council in Canada, similar to that which is now functioning in the United States, was urged in a paper delivered by C. P. W. Schwengers.

Mr. Schwengers said he believed the time had come for the institution of such a council, embracing every activity of business life representative of the farms of the Maritime Provinces, the industrial centres of Quebec and Ontario, the wheat producers and stock raisers of the prairies and the timber and fisheries of British Columbia.

If necessary, he thought such an organization could be subdivided and supported by the Federal Government.

SCHOOL CHILDREN ATTEND CEREMONY

(Continued from page 1)

stitute convention delegates will take up their position immediately behind the guard of honor.

The public are requested by the Department of Public Works to avoid standing on the Parliament Building lawn, as at this time of the year the grass cannot stand the traffic of a large number of people.

HURRICANE LASHES CUBA-FLORIDA REGION

(Continued from page 1)

At the height of the blow there were alternate periods of darkness and extreme light of a brilliancy approaching sunlight.

Roofs were torn from flimsily built houses, billboards were blown over and windows were smashed. The streets were littered with wreckage.

WIRES BROKEN

Jacksonville, Fla., Oct. 20—All communication with Havana by way of Key West was lost by the Western Union Telegraph Company at 11.10 a.m. to-day.

The office here also was advised the barometer at Key West had fallen from 29.69 to 29.58 within the last hour. The wind was increasing.

96 MILES AN HOUR

Jacksonville, Fla., Oct. 20.—The Western Union Telegraph received the following message here to-day from Havana:

"9.30 a.m.—Belen College advises hurricane of great intensity central south and near Havana moving north. Vortex very near Havana. Barometer is falling rapidly. The greatest wind velocity yet registered is ninety-eight miles an hour."

Angus Campbell & Co. Ltd.
1008-10 GOVERNMENT STREET

Smartly Styled Fur-trimmed
Coats
In a Special Selling Thursday at
$27.50

If $25.00 is about the price you intend to pay for a new Winter Coat you cannot do better than to select one from this specially priced group of smart styles, selling here to-morrow at $27.50. They are well tailored garments, well lined and with cozy fur collars. Exceptional value Thursday at $27.50

VIEW WINDOW SHOWING

Children's Sleeping Suits for Ages 1 to 7 Years at $1.25 to $1.75

Cozy Fleeced Lined Sleeping Suits that will keep the tiddies lovely and warm. They come in white or natural in sizes to fit ages 1 to 7 years. Priced according to size at $1.25 to $1.75

Wear a Pair of These Underhose for Added Warmth and Comfort 90c and $1.25 Per Pair

Just arrived! A shipment of women's very fine all-pure Wool Underhose in flesh shade. These come in full length with feet or three-quarter length without feet. They give added warmth when worn under your Silk Hose. At per pair, 90¢ and $1.25

"Hyloom" Silk Bloomers, All Sizes and Colors, $3.50 Per Pair

Hyloom Silk Bloomers for women, made with reinforced gusset, in colors of black, white, navy, grey, fawn, melon, orchid and apricot; all sizes to 44. At, per pair $3.50

Beautiful Evening Gowns and Correct Accessories for the
POLICE BALL

Handsome Evening Gowns in a beautiful array of fascinating colors for those attending the season's first large social function, the Police Ball, will be found here at most attractive prices; also needed accessories to complete the smart touches to your gown.

Stops a Cough Quick as that — SNAP!

DR. CHASE'S
SYRUP OF LINSEED AND TURPENTINE

Victoria Daily Times

WEDNESDAY, OCTOBER 20, 1926

Published Every Afternoon Except Sunday by
THE TIMES PRINTING AND PUBLISHING COMPANY LIMITED
Offices, Corner Broad and Fort Streets

Business Office (Advertising) ..... Phone 1090
Circulation ..... Phone 3345
Editorial Office ..... Phone 45

SUBSCRIPTION RATES

To France, Belgium, etc. .....$1 per month
City delivery .....$1 per month
By mail (exclusive of city)—Canada, Great Britain and United States .....$6 per annum

FREE TRADE THE ONLY WAY

THE OTHER DAY THE TIMES DISCUSSED the possibility of drastic changes to the fiscal policy of the United States in the event of a co-operative economic arrangement between the powers of Europe that might mean the virtual abolition of tariff walls over there. A dispatch from Paris to this country yesterday read as follows:

> Free Trade is the only means by which Europe can be brought back to a normal condition, in the opinion of a group of prominent European bankers and industrialists who, tomorrow in London, will make known the result of their intensive study of economic conditions on this side of the Atlantic. The bankers and industrialists say that if economic problems are to be solved, stabilization must be linked with the breaking down of trade barriers.

This has been followed up by more detailed information showing that those who signed the manifesto which sets out the above contention include such internationally prominent men as Mr. J. P. Morgan, the head of the famous American financial firm of that name, and Mr. Albert H. Wiggin, chairman of the board of directors of the Chase National Bank. Moreover, when the latter was asked to comment on the document about to be made public he said that it was not necessary because "it explained itself."

The Conservative and Protectionist London Morning Post is naturally not enthusiastic about the proposal; but even this journal agrees that the document to which so many eminent financiers and industrialists have appended their signatures "will necessarily command respectful attention." On the other hand, The London Daily News describes the manifesto as "the most impressive Free Trade declaration ever presented to the civilized world," and adds that "signs are not wanting that the warnings it contains will fall on attentive ears." The Daily Chronicle follows with these observations: "Since the war Protection has been so rampant throughout Europe that Britain's Free Traders may well rejoice to see so strong and widespread a trend of business opinion back to Free Trade truths." It concludes with the exclamation that it is "a pity Great Britain is not now led by a government loyal to her traditional policy," and says "what a lead she could give Europe if she were!"

It will be recalled that during the Federal election campaign of last year, as well as during the more recent one, Dr. Tolmie based his argument in support of a high tariff for Canada on the fact that many Old World countries had followed the example of the United States by increasing their import duty scale. Everybody knows by this time, of course, what the tariff in the neighboring republic has done to the textile industry. Wage cuts, short time, strikes by workers and buyers alike, have seriously dislocated this highly protected business. Everybody knows also that the American farmer is suffering from too much protection, that what he thought was going to be the panacea for all his troubles has turned out to be a delusion and a snare.

Now comes the verdict of prominent European bankers and industrialists, supported in their contentions by the most prominent financiers in the United States, that "Free Trade is the only means by which Europe can be brought back to a normal economic condition." It is admitted that their verdict applies only to the Old World at the present time; but if their view of the situation over there should result in a radical alteration of Europe's fiscal policy, the effect of such a course would be felt on this side of the Atlantic. In any event the manifesto, as The Protectionist London Morning Post says, "will necessarily command respectful attention."

NEED EDUCATING

WHILE IT IS ON THE GROUND THE Imperial Conference should resolve itself into a board of education to educate a large part of the United Kingdom, which needs it, on the history, aims, objects and sentiment of the other Dominions. The necessity of some course of this kind is emphasized by the action of five important London newspapers in featuring on their front pages under big headlines Mr. Mackenzie King's statement in reply to an interview that there was no annexation sentiment worth considering in Canada, and that what they had been hearing on this subject recently was merely an ancient and obsolete election dodge.

It is rather discouraging, however, to reflect that after all the activities and assurances of Canadian High Commissioners, Agents-General, publicists and propagandists in the Old Country, and the frequent visits of British statesmen and publicists to Canada, metropolitan London newspapers still deem it necessary to inform their readers in feature articles on their front pages that the Canadian people really have no intention of withdrawing from the Empire for the purpose of presenting their country to the United States.

The Empire is safe as far as the overseas British Dominions are concerned. If the cord ever is broken it will not be by any one of them. If there is any potential menace at all it lies in the political, social and economic conditions in Britain herself. There probably are actually more anti-Empire influences, active and passive, operating there than in Canada, Australia and New Zealand combined. In none of those Dominions has communism any real foothold.

History shows that every step in the expansion of the Dominions' powers of self-government has been followed by a strengthening of the bond of sentiment which holds them together. That is progressive imperialism, the only kind of imperialism which can endure. It surely ought to be better understood in the country which gave the gospel of self-government and free parliaments to the world.

WHY THEY WON OR LOST

IN A LENGTHY EDITORIAL THE VANcouver Province discusses the recent election—mainly why the Conservatives lost and the Liberals won. We select two of our contemporary's comments for brief note.

The Province says the Conservatives put their money on high protection and the customs scandal—and lost; and the Liberals put their money on the Robb budget—and won; but it thinks the electors trusted their instinct and not their reason. Then it discusses the tariff, the part it played in the election, and argues that this subject is generally a mere matter of window dressing—"the goods in both shops are really almost the same."

We are unable to reconcile the first comment with the second. The Province says the Conservatives put their money on high protection and lost. It will no doubt agree that when the Liberals put their money on the Robb budget—and won—they were putting their money on a very considerably lower tariff than the Conservatives advocated.

The victory was for the lower form of protection—smaller import duties on automobiles, for instance, and for the continuance of a policy that enables Canadian producers to buy the implements they require as cheaply as possible. This was why the people put Mr. King back in office. They will have nothing to do with high protection, the abolition of the British Preference, or with anything that would increase the cost of living. The goods in both shops are not the same—and The Province knows it.

Nothing need be said about what the electors used in particular when they went to the polls. It is certain they used good judgment because they voted for lower taxation and more business. It may have been a combination of instinct and reason also.

WHAT OTHER PAPERS SAY

MR. NICKLE AND MR. GOTT

From The Toronto Star

It would be necessary to go back to the days of the Family Compact in old Upper Canada to find a parallel in this part of the British Dominions of the barefaced travesty of justice in Sandwich last week.

Two newspaper men ventured into a nest of smugglers who were brazenly and actively engaged in defying the laws of the Dominion of Canada, of the Province of Ontario and of the United States of America. They told their amazing story to the people of Canada—from the pronouncement by Mr. Eccles Gott, now member of parliament for South Essex, that the promise of Hon. H. H. Stevens to put a stop to their activities was "all election propaganda" to the free and open sale of liquor by these gentry and the Essex roadhouses to all comers, without any shadow of interference either from the late Ottawa government or the present Ontario government.

There were, apparently, three parties to what followed—the Attorney-General of Ontario, the Crown Attorney of Windsor and the Essex county magistrate. An example must be made of these bold Toronto newspaper men, and the Attorney-General of Ontario appears not to have been above lending his high office to the plan.

The idea was to put the newspaper men in the position of prosecutors of rum-runners and roadhouse proprietors and to bring the cases on for trial on the eve of the Dominion election. This performance would convince these Essex electors that Gott was their friend, not his Liberal opponent.

Has a Reputation as a Destroyer

By ARTHUR N. PACK

Field Rat

The most destructive animal in the world. Such is the title which, after elaborate study, has been conferred on this alien, which, coming unbidden to our shores, has found this country good.

Originally an inhabitant of eastern countries, the Norway rat, house rat, wharf rat or field rat, as we may call it to distinguish it clearly from our own native wood rat, has been an inhabitant of this country for about 150 years.

It multiplies at an extraordinary rate; nothing limits its spread but the intense cold of the far north. It eats or gnaws everything that we value and is a nuisance generally. Its yearly destruction computed in dollars runs into the millions.

Lack of co-operative effort explains its spread, for it may be kept out of buildings by certain methods of construction, and it may be trapped and poisoned. Still in every community there will be found some place favorable for its multiplication where no attention is paid to its control. Such places serve continually to restock adjacent spots from which the owners are trying to eradicate these pests.

A THOUGHT

He that walketh with wise men shall be wise; but a companion of fools shall be destroyed.—Prov. xiii., 20.

He gains wisdom in a happy way who gains it by another's experience.—Plautus.

Do You Mean What You Say?

The Register and Tribune Syndicate, Des Moines

"MERRY AS A GRIG"

A grig is a cricket or a grasshopper but it is not the active jumping, dancing movements of these insects which occasioned the above expression. The phrase originated in the middle of the sixteenth century and "grig" is doubtless a corruption of "Greek." Among the stern Romans "Graecari" signified "to play the reveler" and to be as merry as a Greek was to be unworthy of Roman citizenship. Shakespeare uses a form of the expression: "She's a merry Greek," in one of his dramas.

Canadian Questions and Answers

PERE MARQUETTE

Q.—Who was Pere Marquette?

A.—Pere Marquette was one of the great Frenchmen of the seventeenth century, who, in 1668, founded a mission at Sault Ste. Marie. He preached to the Indians at this strategic centre and was never molested by them as were Brebeuf and Lalment by the Hurons and Iroquois. With Joliet he was the first white man to see the Mississippi River.

Other People's Views

Letters addressed to the Editor and intended for publication must be short and legibly written. The longer an article the shorter the chance of insertion. All communications must bear the name and address of the writer, but not for publication unless the owner wishes. The publication or rejection of articles is a matter entirely in the discretion of the Editor. No responsibility is assumed by the paper for MSS. submitted to the Editor.

CHRISTMAS PARCELS

To the Editor:—With Christmas little more than two months off, persons who intend sending parcels to India or South Africa are advised to mail them as soon as possible.

Parcels sent via England to India cost 60 cents for the first pound, and $2.48 for eleven pounds, with varying rates for weights between one and eleven pounds. The rates via Hongkong are 40 cents for the first pound, and $1.85 for eleven pounds.

Parcels for South Africa via England cost 30 cents for the first pound, up to $3.20 for eleven pounds.

For Rhodesia, Southwest Africa and Bechuanaland Protectorate, the rates are somewhat higher.

There is also a direct parcel post service between Canada and South Africa, the postage rate being 18 cents per pound. However, there is not likely to be a direct steamer leaving Canada until nearly the end of November.

H. F. BISHOP,
Postmaster.

The WEATHER

Daily Bulletin Furnished by the Victoria Meteorological Department

Victoria, Oct. 20.—5 a.m.—The barometer remains high on the Coast and fine weather with light frosts have been general over this Province. Snow is reported in Manitoba.

Reports

Victoria—Barometer, 30.15; temperature, maximum yesterday, 58; minimum, 47; wind, 12 miles N.; weather, clear.

Vancouver—Barometer, 30.12; temperature, maximum yesterday, 50; minimum, 44; wind, calm; weather, foggy.

Kamloops—Barometer, 30.20; temperature, maximum yesterday, 56; minimum, 38; wind, calm; weather, fair.

Barkerville—Barometer, 30.16; temperature, maximum yesterday, 50; minimum, 40; wind, calm; weather, fair.

Prince Rupert—Barometer, 30.22; temperature, maximum yesterday, 50; minimum, 48; wind, calm; rain, .46; weather, cloudy.

Estevan Point—Barometer, 30.14; temperature, maximum yesterday, 54; minimum, 44; wind, 4 miles N.; weather, clear.

Tatoosh—Barometer, 30.08; temperature, maximum yesterday, 54; minimum, 52; wind, 28 miles N.E.; weather, clear.

Portland, Ore.—Barometer, 30.04; temperature, maximum yesterday, 70; minimum, 48; wind, 4 miles N.W.; weather, clear.

Seattle—Barometer, 30.12; temperature, maximum yesterday, 58; minimum, 46; wind, 4 miles N.E.; weather, clear.

San Francisco—Barometer, 29.96; temperature, maximum yesterday, 76; minimum, 54; wind, 4 miles S.W.; weather, clear.

Winnipeg—Temperature, maximum yesterday, 38; minimum, 32; rain, .4.

Temperature

	Max.	Min.
Victoria	58	47
Vancouver	50	44
Penticton	57	..
Grand Forks	58	..
Nelson	56	..
Swift Current	46	28
Calgary	54	36
Edmonton	54	32
Qu'Appelle	36	28
Regina	40	32
Moose Jaw	46	34
Toronto	42	..
Ottawa	48	..
Montreal	42	..
St. John	46	..
Halifax	44	..

STOLEN STATUE RECOVERED

Brandon, Man., Oct. 20.—With the arrest here to-day of an art salesman from Toronto, police have traced a valuable Chinese statue alleged to have been stolen from K. Sjeden, a miner, of Verwood, Sask., two months ago. The statue, said to be an ancient Buddha, is valued at $1,000. Thompson will be taken to Saskatchewan to face a charge of theft.

KIRK'S WELLINGTON 139

WIDOW OF JUDGE LAUNCHES ACTION

Mrs. M. H. Eberts Seeks Share in Haddington Island Quarrie

Action for a declaration that she is entitled to one-half of the shares in the Haddington Quarrie Company Limited, held by William John Taylor, has been launched by Mrs. Mabel Hope Eberts as executrix of the estate of the late Judge David McEwan Eberts.

Under a previous court order half the shares in the Haddington Island quarrie in the Rupert district was allocated to the firm of Eberts & Taylor, in which the late judge was a partner before his elevation to the bench.

A declaration that she is entitled to half of these shares as executrix of the former partner in the firm or one-quarter of the total shares is sought by Mrs. Eberts.

Defendant W. J. Taylor, in reply, claims that the partnership with the late D. M. Eberts was dissolved in April 1917, Mr. Taylor taking over the liabilities and assets of the partnership. The property in question, he contends, was not held by him as trustee but as a lien for solicitors's fees. Any moneys paid in respect to the property were used in paying off the liabilities of the late partnership. Defendant also pleads the statute of limitations.

H. B. Robertson for the plaintiff and C. L. Harrison is for the defendant.

The case was listed to come before Mr. Justice D. A. McDonald in the Supreme Court to-day but was adjourned to a date to be set.

Vancouver Hotel Changes Planned

Vancouver, Oct. 20.—Alterations to cost between $300,000 and $400,000 are planned to the ground floor of Hotel Vancouver, it is announced by J. L. Skene of the Pacific Engineers, who will be in charge of the work.

Mr. Skene appeared before the civic building committee and asked for exclusive parking space on Granville Street for the use of the hotel busses, as it is planned to have the new public entrance on Granville, south of Georgia Street.

The request for parking space was referred to the civic fire and police committee.

Within the next three months the present registration office and cigar stand will be moved, according to Mr. Skene. The hotel office will join the telegraph and ticket offices in the northeast corner of the ground floor, and the rotunda will be enlarged.

A former plan to convert the ballroom into the main rotunda has been abandoned, says Mr. Skene. It is possible the beer parlor may be moved to the present offices of the Automobile Club of British Columbia, which would provide more floor space at the head of the stairs, where the office will be.

Explosion Alarmed Royal City People

New Westminster, Oct. 20.—Visions of a bomb outrage floated before minds of citizens in the residential area of New Westminster yesterday morning when a detonating roar shook buildings in the neighborhood, scattering debris which shattered windows and broke telephone wires. Investigation proved two Russians by the name of Conklin had set off an exceptionally heavy blast of dynamite in land clearing operations. When police arrived on the scene the Russians had "cleared" too.

Moscow Scene of Four Executions

Moscow, Oct. 20.—Four Russians, convicted of misappropriation of state funds, bribery and espionage were executed here to-day. Among them was a former agent of the Czarist secret police convicted of betraying Bolsheviks.

MIRACLES NOT EXPECTED

London, Oct. 20 (By George Hambleton, Staff Correspondent of the Canadian Press)—The London Daily Telegraph says miracles should not be expected from the Imperial Conference.

"It is British tradition," says the Telegraph, "to proceed slowly from precedent to precedent, testing each new departure before advancing farther. That is a source of strength, not weakness, in view of the diverse interests of the communities which have been shepherded by fate into the one fold. It is impossible to hustle the problems of the British Empire."

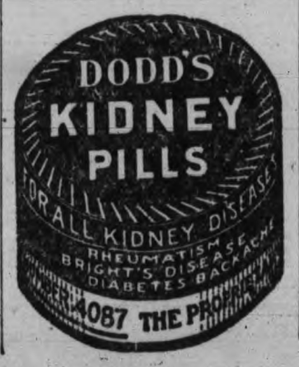

HERTZOG ADDRESSES EMPIRE DELEGATES

Says South Africans Feel National Status Should Not Be Disputed

London, Oct. 20—Premier Hertzog of South Africa, addressing the Imperial Conference here at its opening session yesterday, defined the guiding principle of Empire relations in these words: "The principle of unrestrained freedom of action to each individual member of the commonwealth; in practice, co-operation with a view to co-operative action wherever possible.'

TO STAND TEST

He urged it was of paramount importance that the foundations of the British Commonwealth should be such as would stand the test of time. He urged the conference should inquire whether all the conditions were present to insure the permanency and goodwill of the Empire. Speaking merely for South Africa, Premier Hertzog added: "I think they are not."

"South Africa is anxious to possess the goodwill equally with every other member of the Commonwealth, but that goodwill can be assured for the future only if she can be made to feel implicit faith in her full, free nationhood being established on an equal basis with every other member of the Commonwealth," he said. "That implicit faith she does not possess to-day, but she will possess it the moment her independent national status ceases to be a matter of dispute and she becomes internationally recognized."

Premier Hertzog hoped, therefore, that the question of status would receive due consideration by the conference.

BRUCE'S ATTITUDE

Premier S. M. Bruce of Australia demurred somewhat.

"For my part," he said, "I am certain those constitutional difficulties which some people are trying to suggest will disappear entirely when around this table we come to discuss them."

BALDWIN SPOKE

Dealing with the defence question, Premier Baldwin said:

"The principle of Dominion navies is not merely accepted but wholeheartedly supported by the Admiralty."

He welcomed the step taken by India in establishing an Indian navy, and intimated that at the end of the present year the British Government would confer with representatives of the Irish Free States, with a view to the undertaking by the Free State of her share of coastal defence. A regular system of interchange of cruisers between Great Britan and Australia was now in operation.

"Our navies, on which we depend for our corporate existence," Premier Baldwin continued, "remain and will, I venture to say, continue to remain one of the strongest possible bonds that unite us."

FOREIGN AFFAIRS

Turning to foreign affairs, Mr. Baldwin observed that the main important question was the admitted necessity for improvement in the present system of communication and consultation between the British Government and the Dominion Governments. The conference, he said, should certainly examine what results had flowed from the system of communication set up and consider what developments were possible.

"As regards the system of consultation," Mr. Baldwin added, "the most pressing problem, it seems to me, is whether it is possible to increase the opportunities for personal discussion which experience has shown to be at present insufficient, particularly in relation to foreign affairs—matters of major importance, where expedition is often essential and an urgent decision necessary."

She Laughed!
Thought It Was a Joke

Brooklyn, Mrs. K. Kummer writes —"Please take notice that I can write again I have been troubled with what I thought Rheumatism I laughed when someone suggested that I try Carter's Little Liver Pills for I never thought that my trouble was constipation About three months later I found out that I am a new person. I am thankful to you for the help your pills have done for me and my friends"

Carter's Little Liver Pills remove the constipation poison from the system Not habit forming Druggists, 25 & 75c red packages.

(Advt.)

1708-10 Government St. Phone 2148

Now that the weather is inclement, look to your bins and choose your coal with discretion. We supply

Nanaimo Wellington COAL

A trial will prove its worth.

VICTORIA FUEL CO.

1203 Broad St. Phone 1377

EMPIRE CONFERENCE EXPLORATION MEANS

Premier King Tells Delegates It Offers Opportunities For Better Understandings

London, Oct. 20.—Premier King of Canada, speaking at the opening session of the Imperial Conference yesterday, said the nature of the gathering made one realize how great an error it would be to overlook' the differences in the situation and the outlook of the nations represented. This diversity was sometimes left out of account in the habit which had been formed of speaking of all the countries of the Empire under the collective terms "The Dominions," as if they were not different countries.

"On the other hand," Premier King continued, "our very presence here indicates we share in common many great problems, many commanding opportunities and many proud memories. In countless ways, trade, markets and migration, one part needs the complement of the other.

"Through this unprecedented experiment in world organization which we call the Commonwealth, or community of British nations, one-fourth of the world's peoples are linked in friendship and peace. It is inevitable, simply because this great experiment is without precendent or parallel, that sometimes we find difficulty in making foreign countries understand our position or wholly understand it ourselves. But perhaps in the next few weeks we may be able to explore methods for a clearer understanding of our political relationships, including problems of foreign policy in its several aspects, methods as well for closer co-operation in economic matters and fuller utilization of the challenging opportunity which the Commonwealth presents to all its members."

Premier King closed by moving a message of loyalty to the King and Queen, which passed unanimously, all the delegates to the conference standing.

PLATES

Our modern precision methods assure absolute comfort and durability at very

LOW PRICES

DR. COULTAS
1309 DOUGLAS ST. (GROUND FLOOR)

Ravenor OIL HEAT

May be seen in operation at

1404 Government Street

"It Works In Your Furnace"

COME AND SEE IT

WE ACCEPT

Used Pianos

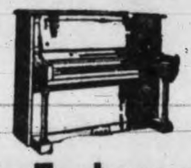

In Exchange

FOR NEW

Phonograhphs Radios and Pianos

641 Yates Street **KENT'S** Phone 3449

Pianos, Phonographs, Radios

DAVID SPENCER LIMITED PHONE 7800

Store Hours: 9 a.m. to 6 p.m. Wednesday, 1 p.m. Saturday, 6 p.m.

Meats, Provisions, Delicatessen

THURSDAY VALUES—CASH AND CARRY

SPENCER'S DEPENDABLE BUTTER

Fresh Creamery Butter, per lb.	38¢
Choice Alberta Butter, per lb., 40¢, 3 lbs. for	$1.18
Prime Brand Butter, per lb., 42¢, 3 lbs. for	$1.24
Silverleaf Pure Lard, per lb.	20¢
B.C. Storage Extras, per dozen	45¢
Smoked Picnic Hams, per lb.	26¢
Sweet Pickle Picnic Hams, per lb.	25¢
Smoked Cottage Roll, per lb.	36¢
Sweet Pickle Cottage Roll, per lb.	35¢
Sliced Ayrshire Ham, per lb.	48¢
Sliced Swift's Premium Boneless Ham, per lb.	53¢
Sliced Swift's Premium Back Bacon, per lb.	55¢
Imported Gorgonzola, per lb.	45¢
Imported English Stilton, per lb.	70¢
Choice Mincemeat, per lb., 17¢, 2 for	33¢
Libby's Mincemeat, per lb.	25¢
Spencer's Wieners, per lb.	29¢
Spencer's Blood Rings, per lb.	18¢
Spencer's Liver Sausage, per lb.	18¢
Sliced Jellied Lambs' Tongue, per lb.	65¢
Beekist Ontario Honey, per lb.	22¢

MEATS—AS CUT IN CASE

500 lbs. Veal Steaks, per lb.	23¢
500 lbs. Stewing Veal, per lb.	11¢
Fresh Pork Kidneys, per lb.	20¢
Fresh Pork Spare Ribs, per lb.	19¢
Round Steak, per lb.	19¢-16¢
Sirloin Steak, per lb.	27¢
Shoulder Steak, per lb.	13¢
Pork Steaks, per lb.	28¢
Rib Mutton Chops, per lb.	30¢
Mince Steak, Oxford Sausage, per lb.	12¢
Lean Boneless Stew Beef, 2 lbs. for	24¢
Fresh Large Beef Hearts, each	25¢

REGULAR COUNTER DELIVERED

Fresh Pork Tenderloin, per lb.	55¢
Fresh Lambs' Liver, per lb.	20¢
Fresh Beef Brains, per set	15¢
Fresh Ox Tails, per lb.	18¢
Deep Cut Porterhouse Roasts, per lb.	35¢

GROCETERIA SPECIALS

Libby's Tomato Catsup, per bottle	20¢
Eagle Brand Condensed Milk, per tin	18½¢
Royal Crown Washing Powder, per pkg.	19¢
Heinz Spaghetti, per tin	12½¢
Robin Hood Rapid Oats, per carton	18½¢
Malkin's Orange Marmalade, 4's, per tin	49¢
Ontario Honey, 2½'s, tin	50¢
Libby's Pork and Beans, per tin	11¢
Westfield Corned Beef, per tin	23¢
Clark's Tomato Soup, per tin	10¢

Established 1885

A Full Line of
Evening Slippers
for the
Police Ball
View Windows

Maynard's Shoe Store
649 Yates St. Phone 1232
Where Most People Trade

KIRKHAM'S GROCERTERIA
749-751 YATES STREET
AFTERNOON AND EVENING SPECIALS
ON SALE 1 P.M. TO 11 P.M.

Cigarettes Millbank 10's 2 for 25c
Sweet Pears 8 lbs. 25c
Chocolate Dates Per lb. 25c
Nut Bars 6 for 25c
Sweet Oranges Per dozen 25c
New Alberta Butter Per lb. 35c
Filbert Nuts Per lb. 20c
Sunkist Lemons Per dozen .. 17c

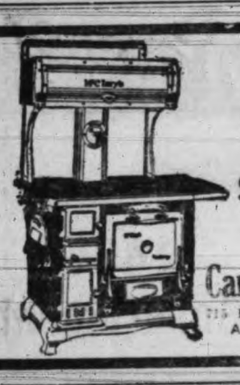

McClary Ranges
$10 Down and $10 per Month
Your Old Range taken as part payment.
Canada Pride Range Co.
715 Pandora Avenue Phone 4689
All Parts for All McClary Ranges Kept in Stock

MODE OF COLLECTION BRINGS HINDU FINE

Because he attempted to force his way into the home of Mrs. Jessie Ainsworth, 1271 Walnut Street, in order to collect $1.50 which she owed him, and because he forcibly took from her a poker which she carried in her hand when she came to the door in answer to his demands for admission, Kabul, a Hindu, was fined $20 and $2.50 costs in the city police court this morning by Magistrate Jay, on a charge of assault.

FOR GOITRE
Take Our Herbal Remedies
Book on Skin Diseases. New Treatise on Chronic Diseases by Herbal Remedies. Pamphlets on Loss of Manhood and Diseases of Men. Booklet on Female Ills, and advice free by mail. 30 years' experience. Without criticizing or disparaging your doctors, write us before losing hope. Treatment by mail our specialty. Phone Douglas 3394. Hours 2 to 6 and 7 to 9 daily. Sat., Sun. and Holidays closed.
English Herbal Dispensary Ltd.
1339 Davie, Vancouver, B.C.
B.C.'s Oldest Herbal Institution

Homes Furnished Complete on Easy Terms Without Interest
STANDARD FURNITURE
719 Yates Street

WOOD!
Good Fir Wood, per cord load $4.00
Good Fir Wood, per half load $2.25
Kindling Wood, per cord load $5.75
C.O.D.
Lemon, Gonnason Co. Ltd.
Phone 77 2324 Government St.

PRODUCERS SAND & GRAVEL CO. LTD.
Sand and Gravel
For all purposes, graded and washed with fresh water
Largest Capacity in Canada
1902 Store Street Phone 305

"VANART"
FOR FLAVORING
CAKES CUSTARDS ETC
LIKE VANILLA ONLY NICER
AT YOUR GROCERS

Famous Eczema Remedy
An Old Chinese Formula

For centuries with great success a sure relief for Eczema, Itch, Ulcerated Legs and any Skin Diseases. For external use only.
For sale only at
1501 Government Street

"MOVE WITH PACIFIC TRANSFER CO."

WATCH FOR VAN'S MOVES

OUR moving vans go wherever there is a road. We move household goods, office or factory equipment, and you can feel satisfied that you'll be satisfied.

PACIFIC Transfer Co.
727 CORMORANT ST
VICTORIA, B.C.

The Fifteen Hundred Club of Victoria District
Incorporated Under the Statutes of British Columbia
MUTUAL INSURANCE
Take care of those who are left to face the world when you are gone.
Cost of Joining, $3.00. Age Limit 55
Persons of either sex eligible
For full particulars apply to
F. A. WILLIS, Secretary
P.O. Box 314 Victoria, B.C.

SHOES
AT 33c ON THE DOLLAR
Stewart THE SHOE MAN
1321 DOUGLAS ST.

NEWS IN BRIEF

A meeting of the Oak Bay Council will be held to-morrow afternoon at 5.15 o'clock in the Municipal Hall.

A grant of $5,000 will be extended by the Provincial Government to the Vancouver Winter Fair, it was announced to-day.

Queen Alexandra Review No. 11 will hold its rummage sale at 1230 Government Street on Saturday morning.

Douglas Pullen was fined $5 under the Motor Vehicles Act, for operating an automobile before first taking out a license for such privilege.

At the midweek service at 8 o'clock this evening at the New Thought Temple, Dr. Arthur F. Barton will deliver a lecture on New Thought Sign-Posts."

The regular monthly meeting of the Esquimalt Board of School Trustees will be held at the Lampson Street School on Tuesday, October 26 at 8 p.m.

The Naval Veterans' Branch of the Canadian Legion will hold a smoker in commemoration of Trafalgar Day at the Sailors' Club, Esquimalt, on Thursday, October 21 at 8 o'clock.

So great is the demand for tickets for the Galli-Curci recital that ticket-holders are requested to secure their tickets from Fletcher Bros. before Friday of this week, in order that any unclaimed ones may be disposed of.

John Wilson Playfair, for failing to transmit a notice of sale of a motor vehicle to the Superintendent of B.C. Police, was fined $5 in the Provincial Police Court this morning. Joseph Lindull was fined $5 on the same count.

About 200 books were added to the library of the Aged Women's Home as the result of the very successful shower held there yesterday afternoon. The committee and inmates are both very grateful to the generous friends who donated the volumes.

Jim Wing, for infraction of the Fisheries Act was fined $10; Yip Chung, on the same charge, was fined similarly, and for having no driver's license was fined an additional $5 in the Provincial Police Court this morning by Magistrate Jay.

All members of the Victoria and District Trades and Labor Council and People's Lecture Forum are urged to attend a meeting to be held at 8 o'clock this evening in the Labor Hall, Broad Street, when preparation will be made to receive Professor Scott Nearing at the C.P.R. wharf on Friday morning.

The Fifteen Hundred Club of Victoria District held a members' meeting on Friday, October 15, at the Board Room, Pemberton Building. There was a large attendance of members, and plans for a Winter campaign to bring the membership up to full strength were discussed. It was decided to hold a meeting every month until the annual meeting in January, in order to report progress. The secretary presented an interim report, showing the club to be in very good financial position, both as regards the general fund and also the mortuary fund. He also reported that inquiries were coming in well and a great deal of interest was being shown in the club by the general public.

Trafalgar Carnival Programme Original

Arrangements for the grand Trafalgar carnival at the Crystal Garden to-morrow night are now complete and it is expected that the programme will be one of the most original ever displayed at Victoria's amusement centre. Commencing at 8 o'clock, a constant programme of fun and merriment will be featured, and the carnival dance, which will commence at 9 o'clock is to be worthy of patronage. This entertainment has been arranged to remember the great victory of Trafalgar, a victory that never should be forgotten by English-speaking people.

The tight rope walker who will delight the audience at the carnival is now in Victoria. The person desires to be unnamed until the conclusion of the programme. The performer was taken to the Crystal Garden yesterday and stated that there was no objection as to how high the rope should be placed, providing, however, that in the event of an accident of a fall that the splash would not drench the spectators. All precautions against such a catastrophe are being taken and the public can be assured that it will not be necessary to bring raincoats.

The funeral of the late John Anthony Lang who passed away last Monday at the Royal Jubilee Hospital will take place to-morrow afternoon at 2 o'clock at the Sands Funeral Chapel, under the auspices of Lodge Pride of the Island and the remains will be laid to rest in Ross Bay Cemetery.

Enjoy GOOD HEALTH and The Spirit of Happiness

25¢
Nature's Remedy
NATURE'S RAY CURES
NR-TABLETS-NR
For a lovely skin and a sweet breath, avoid auto-intoxication
A SAFE, DEPENDABLE LAXATIVE

PHONE 215
Have Your Furnace and Pipes Examined FREE
Young & Pottinger
Plumbers and Sheet Metal Workers
2639 Douglas St. Agents Albion Furnace

HOTEL LOBBY GOSSIP

DIVORCE SCARS QUICKLY HEALED

Romance at work in one of the down town hotels last night brought the denouement to the Codville divorce trial.

Capt. J. F. D. Tanqueray, named as co-respondent in the case, has been staying at the same hotel as Mrs. Codville, against whom Col. F. H. M. Codville brought action and won his divorce. The divorce was granted Monday. About dinner time last evening Capt. Tanqueray called up a local minister, and before they sat down for their evening meal Mrs. Codville had become Mrs. Tanqueray. Their honeymoon is being spent at the hotel here, from which the divorce case was fought. After the honeymoon, Capt. Tanqueray will take his bride to his own home. Since leaving the army, Capt. Tanqueray has been a successful surveyor in the interior.

COME FOR BIG WEDDING

J. B. Pattullo, Vancouver lawyer, came over this morning from the Mainland to attend the wedding to-night of the daughter of his brother, Hon. T. D. Pattullo. With Mr. Pattullo at the Empress Hotel are Mrs. Pattullo and her mother, Mrs. Leamy, who came over yesterday. Miss Katherine H. Farris has also come over from Vancouver for the wedding and is at the Empress Hotel.

HORSEMAN RETURNS

Jim McCleave, formerly of Victoria and now of Everett, Wn., and famous along the coast for his string of riding and jumping horses, is at the Dominion Hotel to-day.

"I just came over for a few days to see the boys," Jim said. "We've been having a busy season down the coast with our horses attending the exhibitions down as far as Oregon and now that I've got a breathing spell I wanted to take a little rest and meet some of my old friends over here."

Another man who is over to look over the town again and see some of his old friends is H. Smithson of Lulu Island. He has brought Mrs. Smithson over with him and they are at the Dominion Hotel. Mr. Smithson knew Victoria thirty years ago and he likes to see how things are going.

FROM MAINLAND

On a honeymoon party at the Dominion Hotel are Mr. and Mrs. Edmund Robert from Vancouver.

Others here from Vancouver to-day are Mr. and Mrs. W. H. English, W. B. Farris, G. O. Tierney, W. P. Tierney, G. G. Fuller, Col. J. A. Slater, George W. Robart, G. H. Nickerson, who are all at the Empress Hotel.

A party of up-Island people who arrived at the Empress this morning consists of Mrs. Ray Clute, Mrs. H. Heslip and Miss Lawson, of Chemainus, Mrs. H. Hodgson of Lake Cowichan is also at the Empress Hotel.

From further east is a party from Maltoon, Ill., made up of Mr. and Mrs. W. T. Osborne, Mrs. W. C. Lumpkin and Miss Amy Fisher.

VISCOUNT HERE

Viscount Elmley, heir of Earl Beauchamp, leader of the Liberal party in the House of Lords, is also at the Empress Hotel to-day. He has just been graduated from Oxford University and is on a long tour. From Victoria he will go on to California and go east from there to be back in England by Christmas.

SAILING ACROSS PACIFIC

Other people from across the Atlantic now at the Empress Hotel include Mrs. W. F. Hamilton, Major Hamilton and Miss Dean of London, Mr. and Mrs. F. B. Lewis of England, Walter N. Rook and A. Edward Rook of London and Eastbourne, who are sailing to-night on the Aorangi for Australia.

INDUSTRIAL GROUP PLEDGES SUPPORT

Will Assist and Co-operate With Roger D. Pinneo in Development Work

The Industrial Group of the Chamber of Commerce to-day pledged itself to assist in every way, Roger D. Pinneo, port development expert, whose efforts are now being devoted to the welfare of Victoria. John Wood, chairman of the group, at the regular luncheon meeting of his body, brought Mr. Pinneo as a guest, and assured him of the support of the Industrial Group.

Mr. Pinneo said that the group could do valuable work in procuring for him information from lumbermen of the district, for at present he was devoting him time towards assisting the lumber industry here.

Mr. Pinneo asserted that he had been approached by labor men who said that local lumber concerns employed loggers from the mainland instead of from Island points. It was pointed out that loggers steered clear of Victoria. They declared they were treated as outcasts in Victoria, Mr. Woods interposed. So loggers stayed away from the capital city of British Columbia. There actually was a sort of prejudice against loggers in Victoria, Mr. Woods declared. A little reasonable consideration of these men would help to remedy the situation, he said.

The group discussed the rates which would be in force to and from the Ogden Point lumber assembly plant by the Canadian National system. The Canadian National would treat Victoria fairly, Mr. Pinneo said, he had been assured, and the Canadian Pacific had price rates which showed no favoritism.

"When you can show these railroads business they will do almost anything," said Mr. Pinneo, referring to the possibility of bringing big ferry business to Victoria.

Lack of facilities at Ogden Point prevented the immediate establishment of a lumber assembly plant there, but there had been assurance that business would foloiw the coming of an assembly plant, said Mr. Pinneo. Expenses should not run into heavy money so far as operating was concerned, said Mr. Pinneo. But it was necessary to find out what business could be depended upon, and this was the object of the questionnaire he had prepared. The Industrial Group will undertake to have these questionnaires filled by lumbermen of Vancouver Island and the city of Victoria. There were only about fifty-five of these lumbermen who would have to be interviewed, Mr. Pinneo said.

The group's members will commence work immediately.

OBITUARY

The funeral of the late John McGinnis, who passed away at his home 328 View Street last Monday, took place this morning, the cortege leaving the family residence at 8.50 o'clock. Ten minutes later Mass was celebrated at St. Andrew's Cathedral by the Rev. Father P. Deeley. There was a large gathering of friends and the many beautiful flowers testified to the high esteem in which Mr. McGinnis was held. The pallbearers were Messrs. E. J. Leonard, R. T. Williams, A. Goodlew, J. F. Mulliner, J. Wilson and J. Lawless. The remains were laid to rest in Ross Bay Cemetery.

The funeral of the late Mr. John Wesley Connell, who passed away last Sunday at his home, 125 Government Street, took place Tuesday afternoon at 2 o'clock from the Sands Funeral Chapel. Relatives and a large gathering of friends were in attendance and the many beautiful flowers testified to the high esteem in which the late Mr. Connell was held by his many friends. The Rev. Dr. Clem Davies, D.D., officiated, and the hymns sung were, "Lead, Kindly Light," and "Rock of Ages." The pallbearers were: Messrs. H. Howard, E. S. Eskin, A. S. Lock, R. N. Brown, J. P. Carndoff and A. W. Elliott. The remains were laid to rest in the Ross Bay cemetery.

The funeral for the late Mr. James Siteman, who passed away in this city on Saturday, was held on Tuesday afternoon at 2 o'clock from the S. J. Curry and Son Funeral Home. Relatives and friends were in attendance and beautiful floral tributes covered the casket. Dr. A. F. Barton conducted a very impressive service. The following acted as pall-bearers: Messrs. W. H. Garcin, E. J. Homans, Ernest Edwards, J. Homans, R. E. Balkway and James Ross (Vancouver). Interment was made in the Royal Oak burial park.

There passed away Tuesday morning on Mary Island, Mrs. James Franklin, widow of Mr. William Franklin, both of whom were pioneers of British Columbia. Mrs. Franklin is survived by her son, Mr. W. T. Franklin, lighthouse keeper on Mary Island. The remains, accompanied by Mr. Franklin, are being brought to Victoria on board the lighthouse tender Berens, which is due here this afternoon. Funeral arrangements will be announced later.

OVERNIGHT ENTRIES AT LATONIA

First race.—Six furlongs.
Billy Witt 99
Estin 94
Susan Rebecca 94
Pecora 104
Dry Nation 104
Sandhurst 108
Caloosa 100
Capistrano 107
Edinburgh 105
Micky Free 104
Tripoli 104
Ada Blackjack 100
Angle Plane 96
Certain 108
Dantes Inferno 99
Brush By 104
Capt. Fox 104

Second race—Six furlongs:
Margaret D. 104
Pippin 112
Miss Carew 109
Cirvenna 104
French Doll 109
Tim O'Brien 107
Aurous 107
Wamba 112
Penumbra 104
Compensation 109
Raving Lady 109
Lady Lena 104
Sundance 107
Sustus 107
Mrs. Erwin 104
Bride's Cup 104
Friendlike 112
Tiresea 109

Third race—One mile and one-quarter:
Chitagong 102
Mac O Boy 100
Broad Axe 104
Mary Carr 89
Halu 100
Delegate 102
Norseman 92

Fourth race—Six furlongs:
Volante 104
Beneficient 97
Mayfair 106
Ballot Brush 104
Rosebec 106
Little Visitor 110
Fast Time 95
Moms Boy 102

Fifth race—One mile.
Lovely Manners 112
Billy Baughn 104
Rolled Stocking 114
Royal Julian 109
Porridge 104
Comrade 112
Wooldridge 109
Dearborn 104
Florida Gold 104
Straw Bonnet 101

Sixth race—One mile and seventy yards.
Lady Stone 102
Rodrigo 98
Kyrock 97
Margate 100
Iraq 108
Mike McLuke 94

Seventh race—One mile and seventy yards.
Four Sixty 102
Updike 99
Lasabina 96
Laddie Go 104
Nulli Secundos 104
Paul Weidell II 105
Elisha Lee 99
Eager 109
Destreza 104
Scampaway 104
Lord Meise 104
Kajaba 104
Fusileer 109
Wrack Ray 109
Gilmore 102
Delco Light 96
Little Blaze 99
My Eva 96
Track heavy.

Lady Emily Walker To Lay Naval Wreath At Trafalgar Service

In connection with Trafalgar Day commemoration ceremonies to-morrow Lady Emily Walker, a great-great-great niece of Admiral Lord Nelson, will lay a wreath at the foot of the statue of Queen Victoria, on behalf of the Naval Veterans' Branch of the Canadian Legion, B.E.S.L. The naval veterans, all of whom have served in active capacities under the White Ensign, will attend in a body the ceremonies to be held at the Parliament Buildings to-morrow at 11 a.m.

VICTORIA LEADING CANADA IN SALES

Managing Director of Dodge Bros. Here, Finds Local Agents at Head

Motor Car Production in Canada Reach High Mark, Following Duty Changes

Victoria district, which is under A. E. Humphries, to-day stands at the head of the list of all Canada in the nation-wide motor car sales contest being staged by Dodge Bros.

News of this was made public today on his arrival by E. P. Clarkson of Toronto, managing director of Dodge Bros. He is here on his annual inspection trip.

"I find that the Victoria dealers to-day stand at the head of the list for all Canada in our Dodge Bros. sales contest," Mr. Clarkson said. "A. E. Humphries so far in this contest have sold 136 per cent of their allotment for this territory and they still have two weeks to go. They are already 'way over the top.

"I may have to make another trip out here in a few weeks from now to present the Canadian championship prize to your Victoria firm."

Mr. Clarkson said that business was not so good on the Prairies as had been expected, but his wires this morning indicate that conditions there are now more satisfactory than they were ten days ago, because of the weather improvement.

"But Canada to-day is much better off than United States, country for country," Mr. Clarkson went on. "Business over there is not keeping up as well as it is with us. Now large sections of the country over there are suffering from floods.

"Dodge Bros. business has been prospering the last year. Business up to the end of September showed an increase of 178 per cent over last year. During that period the increase in the business of Graham Bros. trucks, which was taken over by Dodge Bros., showed an increase of 270 per cent.

"Our motor sales show a marked increase throughout the country, partly as a result of better business conditions and also because of the fact that it is now possible to produce cars at lower prices on account of the move made by the present government in their tariff reductions. We are selling many more cars."

Mr. Clarkson has been managing director of Dodge Bros. for Canada since the business was started here in 1914. To-day throughout the country, sixty-seven per cent of the Dodge dealers are the same as in 1914-15, he said. He explained that the present great Dodge factories in Toronto now number eleven and occupy twelve and one-half acres.

THREE HUNDRED AT EXHIBIT OPENING

Lieut.-Governor Commends Island Arts and Crafts Fine Showing

Fully three hundred members of the society and visitors were present at the art gallery of the Crystal Garden yesterday afternoon when His Honor the Lieutenant-Governor formally opened the seventeenth annual exhibition of the Island Arts and Crafts Society.

His Honor, who was accompanied by Miss Mackenzie, Mr. W. C. Nichol, Miss Nichol and Miss Wade, was received and introduced by F. B. Pemberton, the president. After viewing the exhibits, His Honor congratulated the society upon the splendid representation of arts and crafts and declared the exhibition open, wishing it every success and commending it to the support of the citizens of Victoria.

The exhibition will be open daily for two weeks. Afternoon tea will be served daily, those in charge yesterday being Mrs. A. E. Hodgins, convener; the Misses Vivien Matson, Betty Robertson and Peggy Hodgins.

Former Matron of Jubilee Dies Here

Miss Ann Grace Mouat, at one time matron of the Provincial Royal Jubilee Hospital and for many years a well-known nurse in this city, passed away on Monday evening at the Jubilee Hospital.

The late Miss Mouat was born in the Shetland Islands sixty-nine years ago, coming out to Canada in 1882. She entered the Toronto General Hospital, graduating as a nurse in 1887. After a period of nursing in the East she was appointed matron of the Jubilee Hospital, coming here in 1890 and retaining the post until 1892. In the following year she took up private nursing and continued in that work until 1915, when she retired.

She leaves to mourn her loss three sisters, Mrs. E. Robertson, of Liverpool, England; Mrs. J. S. Adam, in Victoria; also three brothers, William Mouat, of Liverpool; Thomas Mouat, in Ireland, and Charles Mouat, in Vancouver, B.C. The remains are reposing at Hayward's B.C. Funeral Chapel, whence the funeral will take place to-day at 3 o'clock. Interment will be made in the Ross Bay Cemetery.

New Series Six-cylinder Sedan Hupmobile sells in Victoria, $2,185.

WESTINGHOUSE
A Radio Set That Will Give Complete Satisfaction

Westinghouse, the largest builder of electrical apparatus and radio receiving sets in the world, make these sets and positively guarantee them to give complete satisfaction. A Westinghouse Radio Set is, therefore, a sound investment. See these new 1927 models.

WESTINGHOUSE 55A
Table Type (as illustrated), complete with tubes at $140
WESTINGHOUSE 55A
Desk type, complete with tubes at $165
WESTINGHOUSE 56
Batteryless desk type, complete with tubes, etc., at $340

Fletcher Bros.
(VICTORIA) LIMITED
1110 Douglas Street

Superlative Excellence
Is the only appropriate phrase to use in connection with
BRANSTON VIOLET RAY GENERATORS
which have been used in the home, in sanitariums and convalescent hospitals for years.
See Us for Demonstration
HAWKINS & HAYWARD
Electrical Quality and Service Store
1121 Douglas Street, cor. View Phones 843-2627
Help to Build Victoria's New Cathedral.

—to insure insertion in Saturday's paper all Display Advertising Copy Should be Handed in to Times Office not later than 8 p.m. Friday.

Independence Mine Sale Meeting Called

Legal notices were issued here to-day to all shareholders of the Independence Gold Mining Company calling a meeting on October 28, to increase the capital of the company to $3,500,000 by issuing 2,000,000 more shares of $1 par value and creating 250,000 seven per cent. preference shares.

This stock readjustment, it is explained, is in connection with the sale of the mine by the Fitzgerald interests to an American operating company. Provision is made in the terms, however, that so long as S. P. and Jack Fitzgerald hold 100,000 shares, they shall have the right to nominate one of the five directors on the board.

A tea and sale of work will be held on Thursday, October 21, at the Chamber of Commerce auditorium from 3 to 6 p.m. The sale and tea is being held in aid of the Y.W.C.A. building fund.

the shortest way to happiness
-treat yourself to-day to Neilson's Jersey Milk
The best milk chocolate bar made

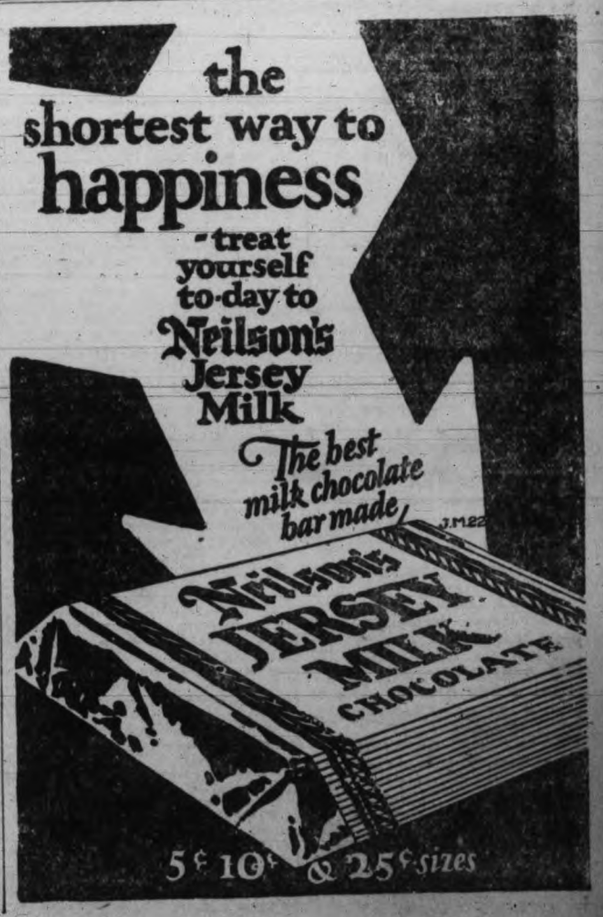

5¢ 10¢ & 25¢ sizes

SPECIALS FOR THURSDAY

Salada Tea, 1-lb. pkt. 69c

Harvest Queen Flour (Lake of Woods Milling Co.), 98-lb. sack only $4.25

Genuine Ashcroft Potatoes, per sack $2.05
Heinz Tomato Catsup, large bottle ..... 28¢
Crown Golden Syrup, 2-lb. can ..... 16¢
Fresh Picked Hops, ½-lb. bag ..... 25¢
C. & B. Potted Meats, jar .. 20¢

Sirloin Steaks, lb. ..... 27¢
Beef Brains, 2 sets ..... 25¢
T-Bone Steak, cut short, lb. 27¢
Pork Spareribs, lb. ..... 19¢
Fresh Beef Hearts, each ... 25¢
Fresh Codfish Fillets, lb. 22½¢
Large Eastern Kippers, lb. 20¢

Okanagan Apples, Jonathans, per box $1.23

Dollar Princess Norwegian Sardines, reg. 2 for 25c. Very special, 3 for .. 25c

H. O. KIRKHAM & CO. LTD.

Grocery Phones 178-179 Delivery Dept. 5522 — 612 Fort St. Fruits 5523 — Butcher and Provisions 5521-5520 Fish Dept. 5521

SHOE SPECIALS

CHUMS Misses' Patent and Brown Oxfords, Goodyear welt $2.35

BOYS Leather School Boots, sizes 1 to 5 .... $2.98

BOYS Genuine Leckie Boots, solid leather $3.95 and $4.50

Ladies' Toe Rubbers, 45c per pair

THORNE SHOE SHOPPE
1316 Douglas St. — Shoe Repairs a Specialty — Phone 2101

Overwork

If you are ill from overwork or worry you can quickly get back to normal by taking a course of this wonderful tonic.
Recommended by the Medical Profession.
Price 50c.
Every Drug Store Sells it.
W. R. Beatty & Co., Vancouver
Western Representatives

Dow Malt Tonic
THE REAL STRENGTH BUILDER

Restore your natural complexion
If your skin is being or has been ruined by too much powder, massage it thoroughly night and morning with a liberal quantity of

Campana's ITALIAN BALM
You will be astonished in a few weeks to see how soft and velvety and charming it will become.

Your Baby and Mine

AN INADEQUATE DIET

Mrs. K. S.:

Your baby nearly two years old is under weight and the diet you outlined is not a good one. In fact bran and orange juice for the child's supper sound like an almost starvation one. Bran has little or no nourishment and orange juice is a fine thing, but not as a whole meal. Please write me for the feeding leaflet, sending a self-addressed and stamped envelope. When the child's diet is corrected I am sure you will notice an improvement in the bad breath, unless of course it is being caused by decayed teeth or abnormal conditions in the nose and throat.

Mrs. G.:

The older a child is when circumcized, the more painful the operation will be, or rather the more he will suffer after the operation. If he needs circumcision it had better be done now, though it is too bad you waited even this long.

Any swelling in the breast should be immediately brought to the attention of the doctor. It is better to be safe than sorry.

A Reader:

When a speedy answer is required to a question it is always advisable to send a self-addressed and stamped envelope for a personal reply. Letters in the paper have to take their turn. A three-year-old child can ordinarily wear a lightweight cotton and wool union suit for Winter, but your Winter climate will have to be your guide as to the weight of this, and also the warmth of your house. High shoes are the best for they protect the ankles from becoming wet when the child plays out on snowy days. If the house is warm it is better to keep the underwear rather light and use heavier clothes for out of doors.

LEAFLETS YOU MAY HAVE

For speediest service mothers should take advantage of the leaflet service offered through this department. The answer to almost every ordinary question has been anticipated and included in the following list of leaflets. Any one or more may be had by sending a stamped envelope containing name and full address of the reader. It is wise when asking for more than one leaflet to send an envelope large enough to hold them. The leaflets are not large but it is better to send at least a full-sized envelope always.

You may have leaflets on the following subjects: Parental Care and Diet for the Nursing Mother—Constipation—Feeding and Weaning, covering periods from seven months to three years—Eczema—Layets—Forcible Feeding—Hiccoughing—Dirt Eating—Cradle Cap—Hives—Vomiting—Lime Water—Worms—Orange Juice—Cod Liver Oil—Hernia—Refractory Children — Teething — Sleeping — Thumb-sucking — Ammoniacal Urine—Bed Wetting—Sitting and Walking—Training in Cleanly Habits—Periods of Nursing.

Ask for Horlick's The ORIGINAL Malted Milk
Safe Milk and Diet
For Infants, Invalids, The Aged
Nourishing—Digestible—No Cooking.
Avoid Imitations — Substitutes

Women Use
Then dispose of this new hygienic help easily as tissue—no laundry

WOMEN by the millions are discarding the old-time "sanitary pad" for a new and scientific way.

A way that offers protection unknown before. A way, too, that solves the old embarrassment of disposal.

It is called "KOTEX." Eight in 10 better-class women now employ it.

Discards as easily as a piece of tissue. No laundry. No embarrassment.

It's five times as absorbent as ordinary cotton pads!

You dine, dance, motor for hours in sheerest frocks without a second's doubt or fear.

It deodorizes, too. And thus ends ALL danger of offending.

You ask for it at any drug or department store, without hesitancy, simply by saying "KOTEX."

Do as millions are doing. End old, insecure ways. Enjoy life every day. Package of twelve costs only a few cents.

KOTEX
No laundry—discard like tissue

SOCIAL PERSONAL WOMEN'S AFFAIRS AND CLUB NEWS

PUBLIC OPINION THE LEVER TO SECURE HOME FOR DEFECTIVES

Rev. T. Menzies Tells Institute Women of Work Among Neglected Children; Miss Sipprell Commends Home Economics Campaign; Women's Institute Congratulated by Hon. E. D. Barrow

"Create public opinion by talk, talk, talk. Get behind the movement and concentrate on it until the Government can realize that you really want it, then we shall get a proper institution for the care of subnormal children."

Thus the Rev. Thomas Menzies, superintendent of neglected children for British Columbia, answered an inquiry as to the steps necessary to the establishment of a home for subnormal children, the question following his address before the Island Women's Institute conference yesterday afternoon.

NEGLECTED CHILDREN

He dealt with the problem of the neglected child particularly as it came within the jurisdiction of the Act respecting Infants, which was placed on the statute books in 1911.

Among some of the conditions named were that of a child found begging in the streets; a child found sleeping out of doors; one found associated with a thief or drunkard; a destitute orphan or one who had been deserted by his lawful parents; one found guilty of petty crime; one whose home by reason of neglect was an unfit place for a child; a feeble-minded child, one suffering from deafness or blindness or other affliction which was likely to make it become a responsibility on the public. If found to have been neglected the child might be ordered to a children's home, to a children's aid society, or to the superintendent of neglected children, as the judge might see fit.

But whatever the circumstances, the aim of those concerned with the interests of the child was the reconstruction and preservation of the home as being the best possible place for the child. The State or community should at all times come to the assistance of the unfortunate family. This would be, in the majority of cases, not only best for the child but, in the long run, the most economical thing for the State.

HOME ESSENTIAL

The injurious effects of taking the child from its home and placing it in an institution were referred to.

It was being everywhere recognized by social agencies that a child had its best chance for ultimate good citizenship in the home, and wherever possible steps were taken to so re-adjust conditions in the home as to make it the most suitabe environment for a child.

The advantages of a foster home in the country compared to that of the city were touched upon by the speaker. The farm offered more healthy interest and occupation for a child, as against the "gang" tendencies in cities.

SUB-NORMAL PROBLEM

His work brought him in close touch with the sub-normal child, said Mr. Menzies, and convinced him of the crying need for a home for the segregation of these unfortunate children. Miss Ravenhill supplemented these remarks with a suggestion that some system be devised by which these sub-normal children could be taught handicrafts instead of wasting money in trying to educate them along ordinary lines.

The questions directed to the speaker at the close showed the keen interest taken by the women in the subject, many reiterating their intention of pressing further for a proper institution for the care of mentally defective children.

HOME ECONOMICS

Miss Thelma Sipprell, in an interesting and enlightening paper on the subject of home economics, gave some convincing reasons why the women should support the campaign for a chair of home economics in the University of British Columbia.

As a graduate of Toronto University, where she took the five-year course, Miss Sipprell gave a detailed account of the course and the various subjects coming under its head, commencing with junior graduation.

The first year was a basic year in sciences; the second year a course in physics, inorganic chemistry, botany, zoology, history of home life and the building up of the family, decoration and art, the history of furniture, etc., together with French and English, sanitation and zoology, study of home economics subjects; analysis of textiles, cottons, wools, laundry work, action of different soaps on various fabrics, home nursing, bandaging and first aid, care of the sick in the home; dressmaking.

DIETETICS

In the third year, French and ethics, sociology and child welfare; course in physiology and chemistry; the growth and manufacture of foods; cooking, experimental and practical; preparation of luncheons, serving of luncheons; dietetics, planning of dietary for normal individuals, together with the cost.

Fourth Year—English, economic history of Great Britain; chemistry and metabolism; analysis of foods; budgeting, child welfare; dietetics, as related to the needs of the sick and specific diseases; course in infant feeding, with study of the psychology of the child; writing of thesis on some features of diet and disease.

CAREERS OPEN TO GIRLS

With this thorough grounding a girl becomes competent not only to manage a home efficiently and well, but to take up many of the interesting and lucrative careers now opening to women along these lines. She pleaded with the women to give the British Columbia girl a chance to take this course in her own province instead of having to go far afield to take it.

Mrs. H. P. Hodges spoke briefly on publicity, telling the Institutes the best way to send in their reports for press purposes.

Mrs. Mitchell of Valdez Island presented the report of the publicity committee, and Mrs. Mason-Hurley in a comprehensive report advocated the establishment of a Women's Institute organ similar to that existing in England. She gave details of the management of the paper and expressed the hope that British Columbia Institutes could follow suit.

HON. E. D. BARROW

Mrs. Taylor of Metchosin presented the report of the Child Welfare committee.

At the conclusion of the session, adjournment was made to David Spencer Limited, where the delegates were the guests of the firm at a delicious tea.

Hon. E. D. Barrow, Minister of Agriculture, who was a guest, addressed the women briefly, commending the Institute movement. During his travels through the Province he had seen the vast improvement in conditions in those settlements where an Institute existed. The Minister told of a recent trip through the Peace River country and of the optimism existing among the farmers everywhere.

ROYAL OAK MAN IS WED IN VANCOUVER

Nuptials Monday of Miss Hannah Phillips and William E. Gale

St. Mark's Church, Vancouver, beautifully decorated with Autumn flowers, was the setting for a wedding of wide interest to a large circle of friends on Monday evening at 8.30 o'clock, when Miss Hannah Evangeline, eldest daughter of Mr. and Mrs. William Phillips, became the bride of Mr. William E. Gale, only son of Mr. and Mrs. Benjamin C. Gale, Royal Oak, Victoria.

The ceremony, which was fully choral, was performed by Rev. A. H. Sovereign, before an altar banked with bronze chrystanthemums and mauve Michaelmas daisies.

The bride, who was given in marriage by her father, made a pretty picture in her wedding gown of ivory taffeta and Brussels lace fashioned on straight lines. Her veil was arranged in coronet style, with a bandeau of seed pearls and Cecil Brunner roses, with small bunches of roses at the sides. She carried a shower bouquet of roses and maidenhair fern intermingled with white heather, a gift from friends abroad.

Miss Phyllis Phillips, sister of the bride, as maid of honor, chose a frock of buttercup taffeta with trimmings of gold lace and ribbon. Her picture hat was black with panne velvet crown and transparent brim, and her flowers were bronze chrysanthemums. Miss Mercy Phillips and Miss Charlotte Eustes, as bridesmaids, were gowned alike in lavender taffeta, and wore picture hats of black panne velvet and satin with silver metalic trimming. They carried shepherd's crooks with floral decorations of yellow chrysanthemums and silver streamers.

Miss Alice Pye acted as the bride's attendant; and held her embroidered wrap, a family heirloom, during the ceremony.

Mr. Grundy Phillips, brother of the bride, supported the groom, and the ushers were Mr. Gerald Stevens, Mr. Beverly Smith, Mr. W. O. Banfield and Mr. Larry O'Leary. During the signing of the register Mr. Jack L. Evans sang "My Prayer."

After the ceremony a reception was held at Killarney, where Mr. and Mrs. Gale received the congratulations of their friends. The bride's mother wore a dress of silver and black with hat en suite, and a wrap of black broadcloth. She carried a sheaf bouquet of crimson gladioli. Mrs. B. Gale, mother of the groom, was gowned in an imported dress of honeydew shade, with lace and embroidery trimmings. Her large hat was of black panne velvet and her flowers were carnations.

Mr. and Mrs. Gale will leave on the Aorangi for Honolulu, where they will spend their honeymoon. For traveling the bride donned an afternoon dress of grey flowered silk, and seal coat with squirrel collar and cuffs. Her high-crowned hat was of American Beauty colored velvet with touches of silver.

Out-of-town guests attending the wedding were Mr. and Mrs. C. A. E. Shaw of Keremeos, Mr. and Mrs. William Barker of Victoria, Mr. and Mrs. A. E. McKenzie of Princeton and Miss Annie Humphries of Chase.

ROYAL WEDDING PLANS MATURING

Stockholm Oct. 20—The rulers of four nations, those of Sweden, Belgium, Denmark and Norway, will arrive in Stockholm as wedding guests early next month when Princess Astrid of Sweden and Crown Prince Leopold of Belgium are united by a civil marriage in the "White Sea" Hall of the Swedish Royal Castle. The Mayor of Stockholm, Carl Lindhagen, a veteran Socialist, probably will perform the ceremony, which will be followed by religious services in Brussels.

SOCIETY

Col. Fawkes of Mayne Island is a guest of Mr. J. R. Simons, St. Patrick Street, Oak Bay.

* * *

Mrs. J. W. Minto of Portland, Oregon, is a visitor in Victoria and is a guest at the Angela.

* * *

Mrs. H. N. Howard of Vancouver is spending a few days in Victoria as the guest of her mother, Mrs. Kettle, Quadra Street.

* * *

Mr. and Mrs. Gilbert Fraser, Simcoe Street, will leave to-morrow afternoon to spend a short holiday at Calgary.

* * *

Mrs. W. Willans (nee Molly Sayer of Vancouver) of San Francisco is visiting in Victoria as the guest of Mrs. F. Hart, Cook Street.

* * *

Mrs. Marie Christenson, who has been visiting in Quatsino, is spending a short time in Victoria as a guest at the Balmoral Hotel on her way home to Bernidgi, Minnesota.

* * *

Mrs. Eberts, who has been visiting in Vancouver for the last two weeks with her son-in-law and daughter, Mr. and Mrs. Guy Rothwell is expected back in Victoria to-morrow.

* * *

Miss Kathleen Anthony of Lytton, who has been visiting in Victoria as the guest of Mr. and Mrs. A. R. Sherwood, Quadra Street, will leave to-morrow for her home in the interior.

* * *

Mrs. L. Skinner of Toronto is spending a week in Victoria and is a guest at the Empress Hotel. Prior to returning to the East, Mrs. Skinner will visit in California.

* * *

Mr. D. Critchley of Inverness, on the Skeena River, who is an annual visitor in Victoria, arrived here yesterday from the North and for the Winter months will be resident at the Balmoral Hotel.

* * *

Miss Helen Mackenzie of Government House left last evening for Vancouver, where she will attend the ball to be given at Lester Court this evening in aid of the Home for Incurables.

* * *

Dr. and Mrs. Tillman Briggs of Courtney, who have been spending a few days in Victoria as the guests of the former's mother, Mrs. Minna Briggs, South Turner Street, have returned to their home up the Island.

* * *

The Daughters of the Nile, White Rose Club, met at the home of Mrs. Arthur Brown and the afternoon was spent in sewing for the bazaar to be held on November 13. The next meeting of the club will be held at the home of Mrs. Peter Schmeelk, 29 Cambridge Street, on Wednesday, October 27.

* * *

The Oak Bay subdivision of the Catholic Women's League will hold a bridge, mah jong and five hundred party at the home of Mr. A. Stuart Robertson, 1029 Belmont Avenue, on Monday afternoon, November 1. Those wishing to make reservations will please telephone Mrs. C. E. Wilson, 6895.

* * *

Mrs. Scott Ritchie entertained at tea on Monday at her home in Esquimalt in honor of Mrs. Frank Scott of Salt Spring Island. The guests included Mr. and Mrs. Frank Scott, Mrs. E. Hammond King, Mrs. D. K. Wilson, Mrs. E. H. King, Mrs. Sisman, Miss Frances Price, Mrs. F. A. Chadwick, Mrs. Paddon, Miss Theo Paddon, Mrs. Douglas Layton, Mr. and Mrs. C. Tolson.

* * *

Mr. and Mrs. J. D. Pattullo of Vancouver, are in Victoria to attend the wedding of their niece, Miss Doris Pattullo and Mr. Clifford Collison that will take place this evening. Among other out-of-town guests who are also here to attend the wedding are Mr. and Mrs. George Pettapiece and Miss Grace Pettapiece of Shaughnessy Heights, Vancouver and Mrs. A. E. Downey of White Rock, B.C.

* * *

Many local music-lovers will learn with regret of the accident which befell M. Charles Courboin, the famous Belgian organist, in Scranton, U.S.A., recently. M. Courboin was in an automobile accident the car colliding with a street car. He sustained a fractured jaw, cuts above the ear, forehead and eye and injuries to his hand. He appeared with much success in Victoria on two occasions and was to have visited this city during the Winter, but it is not yet known how his accident will affect his season's programme.

* * *

Miss Mollie Mercer entertained at her home in Victoria West, Saturday, when a most enjoyable evening was spent in dancing. The guests present were: Misses Ruth Gillingham, Dot Churchill, Annie Weinberg, Margaret Brokington, Mary Simpson, Gladys Townsend, Lenore Rodgers, Bernice Penzer, Dorothy Quaintance, Annie Borrowman, Violet Ricketts, Estel Taylor, Denny Hewer, Reta Rodgers, Doris Arkwell, Betty Harris, and Messrs. Fred Scafe, Tommy Kershaw, Jack Weinberg, Harry and Roland Mercer, Tom MacIntosh, Jimmie Moyer, Aubrey Squire, John MacAllister, Charlie Curnutt, Bill McDermot, Eddie Fookes, Charlie Phanthorp, Bert Acres, Ben Drysdale, Eddie Viggers, Ray Hunt, Dick Burnett and Brian Lamberton.

* * *

Pleasure and philanthropy walked hand in hand yesterday afternoon when Mrs. C. P. Hill threw open her home on Esquimalt Road for a bridge and mah jong party in aid of the funds of the Esquimalt Chapter, I.O.D.E., of which she is regent. The house was beautifully decorated with flowers. Yellow dahlias and yellow candles in silver sconces adorned the tea table, the tea arrangements being in the hands of Mrs. Booth, assisted by Mrs. Sisman, Mrs. Langdon, Mrs. H. L. Campbell, Mrs. Ryley, Mrs. J. Jones, Miss Alice Stocken and Miss Frances Price. Mrs. G. P. Clarke, Lady Barnard, Mrs. H. Campbell and Mrs. Youngman convened the bridge and mah jong, forty-one tables being in play. The players included Lady Barnard, Mrs. C. P. Hill, Mrs. Baker, Mrs. Prior, Mrs. E. Todd, Mrs. Ross, Mrs. Clarke, Mrs. Lennox, Mrs. D. Ker, Mrs. Boyd, Mrs. J. Rithet, Mrs. Eaton, Mrs. F. W. Campbell, Mrs. Mulcahy, Mrs. Herchmer, Mrs. Alex. Fraser, Mrs. A. Warder, Mrs. F. Spencer, Mrs. S. R. Bowden, Mrs. R. H. Pooley, Mrs. A. Youngman, Mrs. C. Campbell, Mrs. Francis, Mrs. Finland, Mrs. Botteley, Miss A. Pooley, Mrs. Stephen, Mrs. W. S. Balcom, Mrs. O. Brown, Mrs. R. T. Elliott, Mrs. J. Ward, Mrs. L. D. McLean, Mrs. F. C. Dillabough, Mrs. Collings, Miss Penwill, Miss Sommer, Mrs. Angus McKeown, Mrs. S. W. Walker, Mrs. G. R. Chisholm, Mrs. R. P. Rithet, Mrs. M. A. Macdonald, Mrs. William Dick, Mrs. W. H. Sutherland, Mrs. George Philips, Mrs. Donald, Mrs. L. R. Davies, Mrs. O. H. Parker, Mrs. W. W. Hall, Mrs. G. G. McKenzie, Mrs. A. A. Meharey, Mrs. C. E. Pooley, Miss K. Hall, Mrs. C. L. Harrison, Mrs. G. Phillips, Mrs. F. F. Barr, Mrs. J. Gorman, Mrs. J. A. McFarlane, Mrs. A. D. McFarlane, Mrs. F. J. Hall, Mrs. Campbell, Mrs. C. Edwardes, Mrs. E. T. W. Pearse, Mrs. F. E. Young, Mrs. H. Currie, Mrs. J. C. Dunbar, Mrs. Partridge, Mrs. J. M. Hedley, Mrs. Heisterman, Mrs. H. J. Adams, Mrs. Heming, Lady McBride, Mrs. Carmichael, Mrs. Boyd, Mrs. A. Martin, Mrs. Watson, Mrs. Charlewood, Mrs. Kippen, Mrs. P. E. Corby, Mrs. J. R. Hartley, Mrs. Winslow, Mrs. Howard Miller, Mrs. Birnie, Mrs. Sherman, Mrs. Roy Troup, Mrs. F. R. Wright, Mrs. G. Aish, Mrs. Schramli, Mrs. E. C. Hayward, Mrs. C. E. Wilson, Mrs. B. C. Richards, Mrs. Pollard, Mrs. Fred Robertson, Mrs. Grigg, Mrs. W. Spencer, Mrs. Edwards, Mrs. Bevelley Browne, Mrs. Ross, Mrs. T. McPherson, Mrs. J. R. Francis, Mrs. C. Hoard, Mrs. J. H. Taylor, Mrs. Van Tausk, Mrs. J. Lightbody, Miss Agnew, Mrs. Staneland, Mrs. H. H. Smith, Mrs. W. G. Crawford, Mrs. S. J. Willis, Miss Alexander, Mrs. Sampson, Mrs. Beditil, Mrs. Shallcross, Mrs. A. N. Mouat, Mrs. Turner, Mrs. John Jenkins, Mrs. Champion, Mrs. Pat Sinnott, Mrs. Poyntz, Mrs. Worthington, Mrs. A. Jones, Mrs. Thomson, Mrs. Redding, Mrs. Cameron, the Misses Lovell, Mrs. McMaster, Mrs. J. S. Brown, Mrs. Meldram, Mrs. Fraser, Mrs. Fleet Robertson, Mrs. Code, Mrs. Twigg, Miss Jean Ross, Mrs. Crow Baker, Mrs. H. Wilson, Mrs. A. Jones, Mrs. H. Robertson, Mrs. N. Payne, Mrs. Genge, Mrs. T. O. Mackay, Mrs. Hodgins, Mrs. J. S. McCallum, and others. Many guests arrived at the tea hour.

QUEEN COMING FOR PRESS CLUB'S BALL MANAGER ANNOUNCES

The real reason why Queen Marie of Rumania has suddenly changed her plans, which did not originally call for a visit to Victoria and has now decided to include the capital city of British Columbia in her itinerary, is because she has heard of the Press Club Ball to be held November 5, Harold B. McDonald, manager of theis year's function, announced in convincing terms today. The fame of Press Club functions is known throughout the world, he says. In far off Rumania the news was heard above the noise of the perpetual Balkan warfare. Members of the Rumanian Court listened spellbound to a description of one of the Press Club balls as given to them by a prominent Rumanian who was in Victoria a year ago and seized the opportunity to dance at the Press Club party.

Queen Marie is due to reach Victoria on November 5, the date of the Press Club Ball.

Samuel Hill, host to the Queen, knows all about press functions.

Grateful for Help—The Ladies' Aid of Fairfield United Church tender their most sincere thanks to all those who so generously contributed supplies and help to the supper held on October 13, in connection with the opening services of their new church.

A White Elephant tea will be held in the schoolroom of St. Barnabas Church under the joint auspices of the St. Barnabas W.A. and Parish Guild on Thursday afternoon, October 21, from 3 to 6 p.m. All members and friends of St. Barnabas are cordially invited.

The Alumnae Association of St. Joseph's Hospital will hold a bazaar on the first Saturday in November, the place of sale to be announced later.

LOCAL CLUBWOMEN INVITE QUEEN TO RECEPTION HERE

Washington, Oct. 20.—The latest version of Queen Marie's itinerary revised to eliminate all California points, substitutes for the Golden Gate swing a trip from Spokane through Glacier National Park and Billings, Mont., to Denver and sets forward by eight days her arrival at all points to be visited on her way back across the continent. It also adds short stops to be made October 25 at West Point, Albany and Syracuse, N.Y. The Canadian tour remains unchanged except that the queen expects on November 5 or 6 to visit Victoria, B.C., as well as Vancouver.

The Women's Canadian Club of Victoria, through its president, Miss Agnew, to-day extended an invitation to Her Majesty to attend a reception in her honor during her visit to the city.

Christmas Photographs
MATZENE
are beautiful
STEFFENS-COLMER STUDIO
1214 GOVT. ST. TEL. B1184

GIFTS For The Bride

Our large store is full of many useful articles appropriate for wedding gifts. Articles of Chinaware, Silverware and Cut Glass, Clocks, Jewelry and Noveltics.
Come in and see our many articles, far too numerous to mention in detail.

Priced from 75c up to $750.00

MITCHELL & DUNCAN LTD.
JEWELERS AND SILVERSMITHS
1127 Government Street — Phone 675

Vogue Shoes
By BOYD-WELSH

For smart daytime or evening wear, Vogue Shoes reflect the genius of master crafstmen.

Oxford Ties, trigly and smartly laced; and Strap Pumps, graceful in line—may be chosen.

In patent and black satin, at
$10.00
In colored kid, at
$12.00

Boyd-Welsh Shoes Are Perfect Fitting Shown Exclusively at

DAVID SPENCER
LIMITED, VICTORIA, B.C.

ORMOND'S IDEAL CREAM SODAS

Containing the largest possible percentage of protein, malt and milk, with vegetable shortening.

Esquimalt Card Party—Esquimalt Child Hygiene Council will hold a card party on Thursday, October 21 at 8 p.m. sharp in the Guild Room, St. Paul's Church. The proceeds will go to the children's Christmas tree.

Legion W. A. Busy—The W. A. to the Canadian Legion B. E. S. L. held their fortnightly meeting on Tuesday evening in the rooms, Courtenay Street, Mrs. Chambers in the chair. Reports of various committees were received and adopted. Mrs. Moult, convener of the ways and means committee reported that the silver tea held on October 7 was a great success and that a Hallowe'en dance was under way, and would be held in the auditorium of the club, Courtenay Street, on October 30 at 8.30 p.m. The convener spoke on the popularity of the whist drives held every Friday evening.

On Saturday, October 23, the Sir James Douglas School will hold a rummage sale at 1310 Government St.

For Quick and Courteous Service, Phone 1670
Private Exchange Connecting All Departments

Less Than 2c a Day

The monthly subscription to our circulating library is only 50c month. For this nominal charge you have the choice of hundreds of the newest and most popular books of the day.
—Mezzanine Floor, H.B.C.

Hudson's Bay Company.

INCORPORATED 2ND MAY 1670.

A Luncheon You Will Enjoy

Our 50c Luncheon is served in refined and comfortable surroundings; the food is of the very best, it is perfectly cooked and pleasingly served. Try it to-morrow.
—Fourth Floor, H.B.C.

October Linen Sale

Continues with specially attractive bargains in plain and fancy Table Linens, suitable for gift and household purposes.

Pure Linen Damask Cloths
Pure Linen Table-cloths of a clear dazzling whiteness that enhance the charms of fine China and glassware; size 72 by 72, value $5.98. Sale Price..$3.98

Hand-embroidered Madeira Napkins
Hand - embroidered on Pure Linens, these dainty Maderia napkins will appeal to all lovers of fine linen. Sale Price, per dozen $4.98

Embroidered Linen Bridge Sets
These sets consists of one cloth and four napkins, embroidered in blue, gold, green and helio, fast colors. Sale Price, per set $5.75

Embroidered Irish Linen Tray Cloths
Many hand-embroidered patterns in the collection, three groups; values to $1.50 for.....98¢
Values to $2.50 for $1.59
Values to $3.50 for $2.49

—Main Floor, H.B.C.

The Season's Newest Silks

For Afternoon and Evening Wear

Before you select your material, be sure to visit our Pattern Counter where you will find the very latest Vogue and Butterick styles for afternoon and evening frocks. You can rely absolutely on these being correct from every point of view. By following simple directions you can easily and economically make your own frocks.

Georgettes
Silk georgettes are very popular this season. Shown in a large range of the latest tints; 40 inches wide. At per yard $1.95

British Spun Silks
Woven from two-ply silk yarns, ensuring excellent wear, used extensively for dresses, lingerie and blouses; all wanted colors, including ivory; 36 inches wide. Per yard, $1.98

Heavy Silk Crepe de Chine
An exceptionally low price for this high grade silk crepe de Chine in a weight for dresses and other purposes. Choose from pink, sky, snap dragon, lavender, salmon, sleeping beauty, Chantilly, Italian, rose petal, geranium, copper, navy, Raphael, raisin, black and ivory; 40 inches wide. Per yard $1.98

Crepe Satin
One of Fashion's favorites for afternoon and evening wear. Superbly rich texture and tightly woven crepe back. Choose from Aladdin, rose petal, Raphael, claret, Canton, almond, brown, henna, beauty rose, powder, jade, royal, cyclamen, ivory and black; 38 inches wide. Per yard $2.98
—Main Floor, H.B.C.

Exquisitely Tailored Imported Blouses

Fashioned from "Sildick"

Beautiful Quality Pure Silk Blouses, with a crepe weave, strictly tailored. Slipover or coat style with neat pointed collars, long sleeves with buttoned cuffs, slash or patch pockets. Shown in self colors of powder blue, mauve, sand, cocoa and white; also smart stripes of rust, mauve, cocoa, French blue and rosewood.

Prices $15.75 and $17.50
—Second Floor, H.B.C.

Flowering Bulbs

Trumpet Daffodils, per dozen, 35¢
3 dozen for $1.00
May Flowering Mixed Tulips, per dozen ..... 35¢
3 dozen for $1.00

Provision Specials

Swifts Premium Side Bacon, per lb. .....63¢
Swifts Premium Peameal Back Bacon, per lb. .....52¢
Prime Old Ontario Cheese, per lb. .....32¢
Golden Loaf Cheese, per lb., 38¢
Ripe Gorgonzola Cheese, lb., 55¢
Swifts Silver Leaf Lard, 3-lb. tin, for .....85¢
5-lb. tin $1.35
Sliced Corned Beef, per lb. ...30¢
Sliced Bologna, Per lb. .....20¢

Drug Specials for Thursday

Vinolia Palm and Olive Soap, 10c size, 6 for .....43¢
French Castile, large bars, 45c value .....37¢
Woodbury's Facial Soap, 25c value, 3 for .....69¢
Mandruka Bath Sponges, $1.75 value, for $1.49
Rubber Sponges, 65c value ...48¢
Baby Sponges, each .....33¢
Chamois, household or car use. At, each .....89¢
Sponge Bags, new stock, English made, each .....49¢
Nail Brushes, ebony back, 50c and 60c values .....39¢
Hair Brushes, solid backs, pure bristles. Each .....95¢

Military Brushes, real ebony, concave or convex backs, hand drawn bristles that are specially good for brushes at this price. Per pair ..$4.95

—Drugs, Main Floor, H.B.C.

Purity Groceries

Streitman's Malto Milk Biscuits, per package .....35¢
Dainty Date Butter, 12-oz. glass, for .....25¢
Canada First Golden Bantam Corn, per tin .....20¢
Hedlunds Meat Balls, Swedish style, 1-lb. tin .....35¢
Hedlunds Beef Tamale, 1-lb. tin, for .....35¢
Hedlunds Liver and Bacon, 1-lb. tin, for .....35¢
Finest Quality Locally Made Mincemeat, per lb. .....15¢
Dishco Brand Singapore Pineapple, per tin .....15¢
—Lower Main Floor, H.B.C.

Fresh Meat Specials for Thursday

300 lbs. Local Leg of Lamb, per lb. .....39¢
300 lbs. Sirloin Steak, lb., 25¢
200 lbs. Wing End Sirloin Roast, per lb. .....23¢
500 lbs. Prime Rib, very choice. Per lb. .....23¢
400 lbs. Sirloin and T-Bone Roast, per lb. .....27¢
200 lbs. Sirloin Tip Roast, no Roast, no bone, per lb. ...25¢
200 lbs. Shoulder Baby Beef, per lb. .....18¢
100 lbs. Veal Stew, per lb. 10¢
100 lbs. Fresh Young Rabbit, per lb. .....30¢
400 lbs. Leg of Local Pork, whole, per lb. .....28¢
200 lbs. Loins of Local Pork, per lb. .....35¢
200 lbs. Shoulders Pork, per lb. .....25¢
300 lbs. Shoulder Pork, whole, per lb. .....23¢
100 lbs. Fresh Side Pork, per lb. .....27¢
—Lower Main Floor, H.B.C.

October Sale of Coats

To-morrow, Friday and Saturday

A Special Purchase of 200 Fur-trimmed Coats secured by our Eastern Buying Department and offered to you at much below regular prices.

These Coats are all fashioned in the most up-to-date styles, from high grade fabrics such as velours, suedine, pin-points, duvetyn, needle-point; also smart tweeds and plaids. They are luxuriously trimmed with rich furs and expertly tailored. For convenience of selection, we have arranged them in the following six groups:

Group 1, at $19.95

Includes fine all wool velours with stitching on sides and sleeves and crushable collars of badger and arctic hare. Choose from navy, rose-ash, tan, Chanel red and pencil blue. Also nice tweed mixture coats with narrow leather belts and cosy collars of moufflon; sizes 16 to 40.

Group 2, at $22.50

Smart Tweed Coats in new plaids and fancy patterns. Have roomy armholes and crushable collars of Mandel fur; also plain tailored styles without fur collars. Have novelty pockets and turnback cuffs. Shown in mixed colorings; sizes 16 to 40.

Group 3, at $29.50

Suedine and Fine Velour Coats, some with blouse back or straight of line, with handsome side trimmings of embroidery, cable stitching, etc. They have large collars and cuffs of moufflon, tinted opossum. Choose from grey, pencil blue, sand, rose-ash; well lined. Sizes 16 to 44.

Group 4, at $39.50

Made from duvetyn, pin-point and heavy velour, with all the latest style features, including scalloped basque and sleeve trimmings, blouse backs, puffed wrists and handsome soutache embroidery. Shown in rose-ash, pencil blue, sand, brown and fallow. Sizes 18 to 46.

Group 5, at $45.00

Smart Coats, made from pin-point, duvetyn and suedine. Have handsome collars and cuffs of moufflon; some in shawl effect. Some have fur trimmings at hem and on cuffs, deep armholes and the new blouse back are features; also a number of marvella coats, in fine quality without fur trimmings. They have soft, crushable collars of self material. Choose from the season's newest shades. Sizes 16 to 44.

Group 6, at $59.50

Handsome Coats, in lovely materials such as needle-point, marvella, etc. Long roll collars of lynx, Isabella fox and wolf. Others have large crushable collars and cuffs of dyed fox. Colors include pencil blue, chanel red, navy and black; exquisitely lined with silk crepe. Sizes 16 to 44.
—Second Floor, H.B.C.

Hallowe'en Party Favors

We are now showing a wide variety of the newest novelties, decorations, prizes, etc., for Hallowe'en Parties. Make your selections now while assortments are complete.

Crepe Paper Borders
6½ inches wide, 10 foot lengths. Per packet .....15¢
Crepe Paper Streamers
In orange, black and orange and black. Per roll .....15¢
Hallowe'en Party Caps
In a variety of designs and shapes. Price .....15¢
Hallowe'en Crepe Paper Masks
Each .....15¢
Large Paper Cut-outs
Cat, witch, owl and pumpkin designs. Each, 8¢, 10¢ and .....15¢
Hallowe'en Seals
25 in box. Price .....10¢
Decorated Table Covers
Size 61x84. Price .....35¢
Crepe Paper Serviettes
To match table cloths, per dozen .....10¢
Decorated Crepe Paper
In a variety of designs, 10 foot lengths, 20 inches wide. Per packet .....35¢
Hallowe'en Cut-outs
Suitable for costumes, table decorations, etc., 6 in packet. Price .....10¢
Hallowe'en Party Invitations
Each .....5¢
6 for .....25¢
Each .....8¢
2 for .....15¢
Hallowe'en Place Cards
Each .....5¢
6 for .....25¢
Hallowe'en Table Favors
Novel styles. Each .....10¢
Dennison's Bogie Books
Many suggestions for the Hallowe'en party or masquerade. Each .....15¢
—Main Floor, H.B.C.

Special Values in Drapery Fabrics

English Sateens
36-inch English sateens in an excellent range of patterns. Thursday only, per yard ....49¢

Fast Color Casement Cloth
50-inch silk finished casement cloth in shades of gold, blue, green and rose. Thursday only, per yard .....98¢

Double Width Cretonnes
With slight imperfections in printing, the only reason for this reduced price; regular $2.50. Thursday only, per yard ..$1.19
—Third Floor, H.B.C.

Rug Special

10 Only Seamless Tapestry Rugs
Offering a nice selection of patterns; size 9x10.6. Values to $26.50. Special, $19.50
—Third Floor, H.B.C.

Special 3 Days' Sale of Handkerchiefs

There are Handkerchiefs for every purpose included in this special three days sale. Dainty Silk Handkerchiefs for evening use, plainer ones for everyday use, serviceable handkerchiefs for school children; all at specially reduced prices

Women's Linen Handkerchiefs
In white or colors with contrasting net edges. Sale Price, 2 for ..... 25¢

Women's Colored Lawn Handkerchiefs
With hemstitched borders and embroidered corners; choose from orange, Copen, mauve, Nile, pink, peach and canary. Sale Price, 3 for .....50¢

Women's Crepe de Chine Handkerchiefs
Finished with scalloped edges, various colors. Also novelty colored voile handkerchiefs with narrow black edges, regular 30c and 35c. Sale Price .....19¢

Women's Crepe De Chine Handkerchiefs
Plain colors with hemstitched borders, some in all-over printed designs. Regular 45c. Sale Price, at .....25¢

Women's Rayon Silk Handkerchiefs
In shades of rose, Copen, mauve, pink and gold with narrow striped border in contrasting color. Sale Price, 20¢, 3 for.....55¢

Women's Irish Linen Handkerchiefs
With hand-embroidered initial, not all initials in stock. Regular 50c. Sale Price.....25¢

Women's Irish Linen Handkerchiefs
Fine quality, 1-8-inch. hemstitched borders. Regular 45c. Sale Price .....35¢

Women's Maltese Lace Handkerchiefs
With silk centres. Regular 50c to $3.95. Linen centres edges with hand-made laces. Regular $1.00 to $5.50. Linen centres with guipure and imitation filet and Honitan laces. Regular 75c to $1.75. At 20% off regular prices.

Women's White Lawn Handkerchiefs
With embroidered corners, also in all-over printed design, six in attractive gift box, regular $1.25. Sale Price .....98¢

Women's Colored Linen Handkerchiefs
With contrasting embroidered corners, two and three in gift box, regular $1.00. Sale Price, per box .....89¢

Children's Lawn Handkerchiefs
In various colors, finished with hemstitched borders, also white lawn with colored borders and val. lace edges, regular 10c. Sale Price, per dozen .....75¢

Children's Lawn Handkerchiefs
With fast color pin striped borders. Sale Price, each, 10¢, per dozen $1.00

Boys' Cotton Handkerchiefs
In white with polka dot and novelty check borders. Sale Price, each .....15¢

Boys' Cotton Handkerchiefs
White with colored borders in novel designs. Sale Price, each, 25¢, 3 for .....65¢
—Main Floor, H.B.C.

The Season's Smartest Styles in Evening Footwear

Fashioned from imported French brocades in silver and gold effects and rich black satins, showing new heels and new trimming touches. Beautiful shoes that will enhance the charm of the smartest evening frocks.

Brocaded Oriental Cloth Slippers
With gold trimming, Cuban heels. Price at $8.50

Beautiful Silver Cloth Slippers
One bar strap, cut-out design. Price $7.50

Silver Metallic Cloth Slippers
Trimmed with silver kid-skin, narrow strap model. Price, at $12.50

Oriental Black and White Metallic Cloth Slippers
With narrow two bar straps. Price $12.50

Rich Black Satin Models
The latest style effects shown at $7.00 to $10.00
—Main Floor, H.B.C.

New Satin Hats Are Here

Smarter and more becoming than ever with their new high crowns and clever metallic trimmings in gold, silver and vivid color effects. Step into our millinery section to-morrow and see these beautiful new models. The price is so reasonable, only $5.00

Corsage and Shoulder Flowers Are Now Popular
These are shown in large irregular shaped roses, poppies and dahlias and in smaller sizes of gardenias, carnations and French flowers may be worn with evening frock or on furs in the day-time. Prices from 25¢ to $6.50
—Second Floor, H.B.C.

Demonstrated Lecture by Famous Bridge Expert

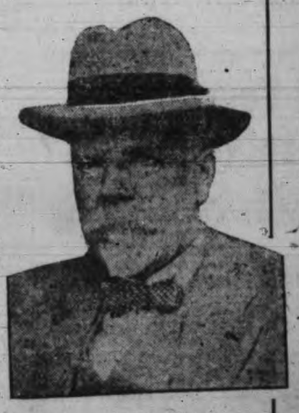

Victoria devotees of Auction Bridge will on Monday afternoon next have the privilege of hearing intricate points of the game explained by no less a personage than

R. F. FOSTER

the man who introduced Bridge into this country and who is the world famous authority on all card games. The lecture to be given in our Victorian Restaurant, fourth floor, will commence at three o'clock.

The players who will be seated at card tables in groups of four will be asked by Mr. Foster to play under his guidance. Arrange for a party amongst your friends but reserve the tables now. Tickets $1.00 each person, now on sale at the Information Bureau, Mezzanine Floor.

CANNERS BACK SUPREME ATTEMPT TO SAVE FRASER SALMON

FISHERMEN AND PACKING INTERESTS SUPPORT PACT TO REBUILD SOCKEYE RUN

Ask for Equal Fishing Rights With United States Operators Under New International Agreement; Appointment of Unprejudiced and Fair Men to Commission Also Urged; Sloan Promises to Submit Recommendations to Federal Government

British Columbia canners and fishermen, whose livelihood depends upon the future salmon supplies of the Fraser River are behind the supreme effort of Canada and the United States to rebuild the fisheries of that waterway, once incomparably the greatest in the world.

This announcement, which removes the greatest potential danger in the path of the new Canadian-United States salmon treaty, was made in a statement issued by a delegation of Fraser River canners and fishermen's representatives after they had met Hon. William Sloan, Provincial Commission of Fisheries here on Tuesday.

Following a full discussion of the treaty with Mr. Sloan the Fraser River delegation declared that the principle of this pact had the unanimous support of canners and fishermen alike. They are firmly behind the latest scheme for putting the Fraser fisheries on their old basis, they said. They are asking, however, that Mr. Sloan assure them of two things—that they shall share fishing rights under the treaty on a fifty-fifty basis with United States fishery interests and that when the commission is appointed under the treaty they shall be consulted before the three Canadian representatives are named.

The importance of these points was strongly stressed by the Fraser delegation. Without consideration in these matters, they declared the canning and fishing business would be exposed to serious hardship.

The question of fishing privileges under the treaty is regarded by the canners as supremely important. They explained that the treaty now before the Washington Government would give the commission appointed under it drastic powers over fishing on the Fraser over a fifteen-year period. In any restrictions which are applied by the commission the Canadian interests ask that they shall be allowed to catch as many fish as the United States operators. As the United States interests now take about seventy-five per cent of the annual sockeye run to the Fraser as it passes through American coastal waters, some special arrangement would have to be made to protect the Canadians and give them an even break in fishing privileges.

In their statement the canners said that so far as they could learn the new treaty provides only for the appointment of a commission to regulate Fraser River fishing for fifteen years. The commission, they explained, will consist of three Canadians and three United States representatives. Two of the United States representatives will be nominated by the State of Washington and one by the Federal Government. The manner in which the Canadian representatives will be chosen has not been fixed.

"In the past," the statement said, "international efforts to conserve the fisheries have been blocked chiefly as a result of the desire of Washington that its rights as a state shall be recognized. In the present agreement this difficulty is being overcome by allowing the State to nominate two members of the proposed commission. The commission will have full powers to enforce regulations during the period from July 1 to August 10 each year, but no findings or regulations of the commission shall be binding unless they are supported by two members from each nation.

"The delegation explained to Mr. Sloan that the canners and fishermen of the Fraser River agree with the principle of the treaty for the restoration of the Fraser fisheries, along the lines described for the appointment of the commission. It was emphasized that it was desirable that the commission be composed of the best possible men, who would be absolutely fair and unprejudiced in their judgment.

"The delegation made one stipulation and on this point the canners and fishermen are insistent. That is the question of fishing rights under the treaty. It was explained that for some considerable period the canners of Puget Sound have been catching up to seventy-five per cent. of the sockeye catch of the whole Fraser River system while the fish pass through United States waters on their way to the river to spawn.

"Now as the commission under the treaty is made up of equal numbers from Canada and the United States and as the expenses involved are to be borne equally, the canners feel that it should be made a condition of the treaty that the commission shall devise ways and means of guaranteeing the canneries of the Fraser at least fifty per cent. of the fish which the commission permits to be caught altogether. To support this, it was pointed out that the spawning of the fish which will build up the Fraser fisheries will take place altogether in Canadian waters. It is in Canadian waters that the fish spawn and for this reason the Canadian canners feel that they are entitled to ask that they be allowed an even break with the Americans in whatever fishing is allowed by the commission in the period from July 1 to August 10.

"These recommendations are supported unanimously by the canners and also by the fishermen of the Fraser. They were received with keen attention and sympathy by Mr. Sloan, who promised to submit them to the Ottawa Government, which has jurisdiction over Canada's position in regard to the treaty."

These announcements by the canners clears the air in official circles and set at rest doubts about the cannery interests' attitude towards the salmon treaty. With the canners and fishermen definitely behind the treaty there appears to be no possibility of opposition to it in Canada. The Fraser River operators' frank declaration for the conservation of salmon and the rebuilding of the fishery is expected to have a decidedly favorable effect on the future of the treaty, now before the United States Government for final approval.

At the moment the treaty is not in written form, but its contents are clearly understood as between the Canadian and United States governments. Action on it by the United States has been delayed by discussions between Washington state and the Federal Government over the appointment of United States representatives on the proposed commission. It is understood, however, that these matters are being settled satisfactorily, but no action is expected until the next meeting of the United States Congress, following the congressional elections of this Fall.

The delegation which met Mr. Sloan Tuesday represented all the canning companies interested in the Fraser salmon run and the fishermen engaged in fishing waters tributary to the river. The delegates were: J. M. Whitehead of the B.C. Packers, R. J. Gosse of the Gosse Packing Company; W. E. Maclean, secretary of the Fishermen's Association; C. F. Todd of J. H. Todd and Sons, H. B. Bell-Irving of the Anglo-B.C. Packing Company, A. C. Hager of the Canadian Fishing Company, C. F. Goodrich of the Sooke Harbor Fishing and Packing Company; Hugh Dalton, secretary of the B.C. Branch of the Canadian Manufacturers' Association.

JAPANESE BUSINESS MEN SAIL TO-NIGHT ON SHIDZUOKA MARU

When the Japanese steamship Shidzuoka Maru sails from the Outer Docks this afternoon at 5 o'clock for the Orient she will have among her passengers several members of the Nagoya Commercial Mission to the United States, which body arrived at San Francisco several months ago aboard another vessel of the Nippon Yusen Kaisha. The Shidzuoka will arrive here at 4 o'clock from Seattle.

The members of the mission, who have been entertained by the Seattle Japanese colony for the last few days, comprise the following: Kinzo Masuda, Seitari Yoshimura, Tenjui Yoshida, Rikichi Yamada and Kiyoshi Ito, all prominent business men of Nagoya and vicinity.

The Shidzuoka will also take out a Japan tours party of fifty persons enlisted by the Kitagari Agency of New York.

Six Vessels of Rum Fleet Move Through Vigilance of Guards

San Francisco, Oct. 20. — The northern California rum fleet of six vessels has been forced from this section by the close vigilance established recently by the United States coastguard and the Federal prohibition force, it was announced here yesterday by officials of the two government agencies.

Four of the ships have shifted south to San Diego and the Mexican line, while two have returned to Vancouver with the bulk of their cargoes still unloaded, according to the officials.

Is Your Child Thin and Weak?

Cod Liver Extract In Sugar Coated Tablets Puts On Flesh and Builds Them Up

In just a few days—quicker than you ever dreamed of—these wonderful health building, flesh creating tablets called McCoy's Cod Liver Extract Tablets will start to help any thin, underweight little one.

After sickness and where rickets are suspected they are especially valuable.

Most people know that from the livers of the lowly codfish vitamines of the first class are extracted—the kind that help all feeble underweight men, women and children.

Try these wonderful tablets for 30 days and if your frail, puny child don't greatly benefit—get your money back.

A very sickly child, Age 9, gained 12 pounds in 7 months.

Ask Vancouver Drug Co., MacFarlane Drug Co., Owl Drug Co., or any druggist for McCoy's Cod Liver Extract Tablets—as easy to take as candy and 60 tablets, 60 cents. (Adv.)

Arizona Maru Will Arrive From Orient Saturday Afternoon

A wireless message received this morning by A. E. Shanks of Rithet Consolidated Limited, Victoria agents for the Osaka Shosen Kaisha, from the steamship Arizona Maru, stated that the vessel will arrive at the William Head quarantine station on Saturday afternoon at 2 o'clock. This will bring her up to the Outer Docks about 3.30 o'clock.

The Arizona is bringing twenty-five tons of cargo for Victoria while one cabin and twenty-eight steerage passengers will disembark here. Seattle's passenger list comprises four first and fifteen third class travelers.

One hundred and fifty bags of mail will be put off here including ten sacks for the air mail service.

HEAVY CHRISTMAS TRAVEL EXPECTED

Canadian Pacific Railway Reports Bright Outlook For Holiday Trade

Montreal, Oct. 20.—The outlook for passenger business at Christmast, tourist third cabin traffic next Summer, and the round-the-world cruise on the Empress of Scotland from New York on December 2 are exceedingly bright, and much better than pessimistic reports of crop conditions suggest.

These are the views of Walter Maughan, steamship passenger traffic manager of the Canadian Pacific steamships, who has returned from an extended tour of the continent, during which he visited all principal cities of Canada and cities on the west coast of the United States.

The bad weather in Western Canada has affected the quality, but not the quantity of the 1926 crop, judging from reports from responsible officials of the company conveyed to him during his trip, and this fact is directly related to future business, he said. In Western Canada advance bookings for Christmas sailings on the company's liners show that there will be a substantial increase over last year's figures.

From the middle West, both of Canada and the United States, eastwards there is a definite indication that the tourist third cabin movement down the St. Lawrence next season will eclipse that of 1926. Traffic from Pacific ports is increasing and, summing up, Mr. Maughan said there is every reason to believe that shipping companies have turned the corner in so far as better business is concerned.

During his trip he was advised by officials of the colonization department that there will be a marked increase in immigration to Canada from Continental and European countries next year commencing as early as the February sailings of the company's liners from Continental and British ports.

There is undoubted proof, Mr. Maughan said, that when the Empress of Scotland leaves New York on December 2 on her round-the-world cruise she will be filled to the capacity set by the company for this trip. Restrictions were placed on the number to be booked on this tour and the company is assured that this number will be completed, he said.

B.C. SALMON PACK BREAKS ALL RECORDS

Total of 1,794,802 Cases Have Been Packed in Province so Far This Season

Vancouver, Oct. 20.—Salmon packs in British Columbia canneries this year have broken all records, the office of J. A. Motherwell, chief inspector of fisheries announced this morning.

With a few canneries still operating on Vancouver Island, and up the Fraser River, last night's incomplete totals, nevertheless, exceed even the complete returns for the banner year of 1924.

A total of 1,794,802 cases of salmon has been packed in 1926 up to the present as compared with 1,720,620 cases in 1925, and 1,747,505 cases in 1924.

Roughly estimated at an average value of $7 a case, this season's salmon pack is worth about $12,500,000.

TRANSPACIFIC MAILS

October, 1926

China and Japan

President Jefferson—Mails close Oct. 1, 4 p.m.; due at Yokohama Oct. 13, Shanghai Oct. 18, Hongkong Oct. 22.

Empress of Russia—Mails close Oct. 14, 5 p.m.; due at Yokohama Oct. 25, Shanghai Oct. 29, Hongkong Nov. 1.

President Madison—Mails close Oct. 25, 4 p.m.; due at Yokohama Nov. 4, Shanghai Nov. 11, Hongkong Nov. 15.

Yokohama Maru—Mails close Oct. 27, 4 p.m.; due at Yokohama Nov. 13.

Australia and New Zealand

Makura—Mails close Oct. 3, 4 p.m.; due at Wellington Oct. 25, Sydney Oct. 30.

Sierra—Mails close Oct. 9, 4 p.m.; due at Sydney Nov. 2.

Aorangi—Mails close Oct. 20, 6 p.m.; due at Auckland Nov. 8, Sydney Nov. 13.

Auto Ferry Routes

Anacortes-Victoria (Sidney, B.C.)
Auto ferry Puget.
September 20 to November 30, 1926
Leave Victoria (Sidney, B.C.) for Anacortes daily, 9.00 a.m., calling at Roche Harbor, Orcas and Lopez Island.
Leave Anacortes for Victoria (Sidney, B.C.) daily, 2.00 p.m., calling at Lopez Island, Orcas and Roche Harbor.

Mill Bay Ferry
Mill Bay Ferry bridging Island Highway at Malahat — Leaves Verdier Avenue, Brentwood, 7.30 a.m., 9.15 a.m., 11 a.m., 1.30 p.m., 3.15 p.m., 5 p.m. and 7.00 p.m. Leaves Camp Point, Mill Bay, 8.30 a.m., 10.15 a.m., 12 noon, 2.30 p.m., 4.15 p.m., 6.00 p.m. and 7.45 p.m.

C.P.S. LUMBER COMPANY NOW IN FINE NEW OFFICE

Remodel Former Western Hotel Into Finest Lumber Office in the Province

Faith in Victoria as a lumber city is clearly demonstrated by the latest addition made by the Canadian Puget Sound Lumber Company to their present plant. This company have recently completed the remodeling of the old Western Hotel into spacious office quarters. The general office staff of the company moved into the new quarters on Saturday, although all the final work on the building has not yet been completed.

John D. Kissinger, resident manager of the C.P.S. Company, stated this morning that the Victoria company have now the finest lumber office in British Columbia.

The building which is a two-story structure, has been practically rebuilt. At present the company are only using the ground floor, which has been subdivided into separate offices. In the rear brick building the accounting staff is located, while in the centre of the building the manager's office and the offices of the wholesale and shipping departments are located. The whole of the front of the building is devoted to the use of the retail staff. According to present plans the company also intend to construct a display room in the front of their new offices, where the products of the mill will be shown.

Later on the upper part of the building will be rebuilt, and Mr. Kissinger said this morning that a hall will be fitted up for the use of the employees.

In the basement of the building the C.P.S. will construct a large room where the employees may leave their clothes and avail themselves of a proper place in which to eat their lunches.

The company have built large vaults in their new office, while the building is well equipped for fire protection.

In touching on the lumber business in Victoria, Mr. Kissinger stated that during the last few months it had been somewhat discouraging. The company had looked forward to a good Fall business, but it had not materialized. The export business had been good, but the prices were poor, the manager added.

The Canadian Puget Sound Company employ a large staff of workers, there being 358 employees in the main mill, while at the company's logging camp near Cowichan Lake another 135 men are employed.

Department heads at the Victoria office are: John D. Kissinger, resident manager; W. R. Steer, accountant; J. W. Hawes, head of the wholesale department, and F. Daniels and A. P. Green, in charge of the retail department.

Last week W. D. Connor, president of the company, was a visitor here on an inspection tour from Marshfield, Wisconsin. The company head was exceedingly pleased with the new office building.

SEATTLE SHIPPING

Seattle, Oct. 20. — The German steamer Justin of the Roland line, which brought 1,150 tons of cargo from Europe to Seattle yesterday, loads 300,000 feet of lumber, 2,500 tons of general freight and copper for her return voyage. She shifted to Tacoma to-day and then to Vancouver, B.C.

Capt. W. Thompson, coastwise pilot for the Luckenbach line, is in command of the Katrina Luckenbach, loading here. He is replacing the regular commander under a policy of the line which permits masters who wish to take a vacation on arrival in San Francisco from Atlantic ports. The freighter Edgar F. Luckenbach is expected here Saturday and the Katrina Luckenbach leaves Friday, a day ahead of schedule, to lift a large shipment of California products at San Francisco. The Harry Luckenbach reaches here Monday with a coastwise pilot in command in place of her regular master, on leave at San Francisco.

The Admiral-Oriental liner President Jackson, due here next Tuesday from the Far East, brings 3,400 bales of raw silk and 327 cases of silk goods, valued at $4,000. The freighter Edmore of the same line which reached here Monday night, brought peanuts, beans and bean cake from Dairen and North China.

TIMES SHIPPING CHART

OCEAN VESSELS TO ARRIVE

Steamer	Master	Agent	From	Due
Arizona Maru		O.S.K.	Orient	Oct. 23
President Jackson	Griffith	Admiral-O.	Orient	Oct. 26
Asuka Maru		N.Y.K.	Orient	Oct. 27
Empress of Asia		C.P.R.	Orient	Nov. 1
Arabia Maru		O.S.K.	Orient	Nov. 1
Kaga Maru		N.Y.K.	Orient	Nov. 4
President McKinley		Admiral-O.	Orient	Nov. 7
Niagara	Showman	C.P.R.	Australia	Nov. 12
Empress of Canada	Robinson	C.P.R.	Orient	Nov. 15
Empress of Russia		C.P.R.	Orient	Nov. 29

OCEAN VESSELS TO SAIL

Steamer	Master	Agent	For	To Sail
Aorangi	Crawford	C.P.R.	Australia	Oct. 20
President Madison	Quinn	Admiral-O.	Orient	Oct. 25
Yokohama Maru		N.Y.K.	Orient	Oct. 27
President Jackson	Griffith	Admiral-O.	Orient	Nov. 6
Arizona Maru		O.S.K.	Orient	Nov. 9
Empress of Asia		C.P.R.	Orient	Nov. 11
Niagara	Showman	C.P.R.	Australia	Nov. 17
President McKinley		Admiral-O.	Orient	Nov. 18
Arabia Maru		O.S.K.	Orient	Nov. 18
Kaga Maru		N.Y.K.	Orient	Nov. 18
Empress of Canada	Robinson	C.P.R.	Orient	Dec. 2

C.G.M.M. MOVEMENTS

Canadian Freighter, arrived Liverpool October 1.

Canadian Highlander, sailed for United Kingdom, October 11.

Canadian Importer, arrived Prince Rupert October 12.

Canadian Pioneer, left Antwerp September 29.

Canadian Planter, left Panama for Port Alfred, Quebec and Montreal October 2.

Canadian Prospector, left Quebec for Victoria, October 10.

Canadian Ranger, left Victoria for Quebec and Montreal, October 11.

Canadian Seigneur, left Panama Canal for United Kingdom, October 7.

Canadian Transporter, left Panama Canal for United Kingdom, September 30.

Canadian Winner, arrived London October 11.

Canadian Coaster, left Hecate for San Pedro, October 16.

Canadian Farmer, arrived San Francisco, October 15.

Canadian Observer, arived Ocean Falls, October 12.

Canadian Rover, arrived Vancouver, October 18.

COASTWISE MOVEMENTS

For Vancouver

C.P.R. steamer leaves daily at 2.15 p.m.

C.P.R. steamer leaves daily at 11.45 p.m.

From Vancouver

C.P.R. steamer arrives daily at 7 a.m.

C.P.R. steamer arrives daily at 3 p.m.

For Seattle

Sol Duc leaves daily at 10.15 a.m., except Sunday.

C.P.R. steamer leaves daily at 4.30 p.m.

From Seattle

C.P.R. steamer arrives daily at 1.15 p.m.

Sol Duc arrives daily at 9.30 a.m., except Sunday.

West Coast Route

B.C. Coast Service: From Victoria first, eleventh and twenty-first of each month at 11 p.m.

Portland Canal Route

Canadian National: On Mondays and Thursdays from Vancouver at 8 p.m. for Stewart and Anyox.

Union Steamships: Every Friday from Vancouver at 9 p.m. for Prince Rupert, Anyox, Stewart, etc.

Prince Rupert Route

Union Steamships: Every Tuesday at 9 p.m. and every Friday at 9 p.m. from Vancouver for Alert Bay, Port Hardy, Prince Rupert, etc.

Canadian National: Mondays and Thursdays from Vancouver at 8 p.m.

Queen Charlotte Islands Route

Canadian National: Fortnightly service from Vancouver.

SUNRISE AND SUNSET

Time of sunrise and sunset (Pacific standard time) at Victoria, B.C., for the month of October, 1926:

	Sunrise		Sunset	
Day	Hour	Min.	Hou.	Min.
1	6	13	5	54
2	6	14	5	52
3	6	15	5	50
4	6	16	5	48
5	6	18	5	46
6	6	19	5	43
7	6	21	5	41
8	6	22	5	39
9	6	24	5	37
10	6	25	5	35
11	6	27	5	33
12	6	28	5	31
13	6	30	5	29
14	6	31	5	27
15	6	33	5	25
16	6	34	5	23
17	6	36	5	21
18	6	37	5	19
19	6	39	5	17
20	6	40	5	15
21	6	42	5	13
22	6	44	5	11
23	6	45	5	09
24	6	47	5	07
25	6	49	5	05
26	6	50	5	03
27	6	51	5	02
28	6	53	5	01
29	6	54	4	59
30	6	56	4	58
31	6	57	4	57

The Meteorological Observatory, Gonzales Heights, Victoria, B.C.

TIDE TABLE

October

Date	Time	Ht	Time	Ht	Time	Ht	Time	Ht
	h. m.	ft.	h. m.	ft.	h. m.	ft.	h. m.	ft.
1 ...	4.56	2.1	14.22	8.2	20.42	7.0	22.29	7.1
2 ...	5.43	2.4	14.45	8.1	20.33	6.8	23.38	7.0
3 ...	6.38	2.6	14.51	7.8	20.39	6.5	....	....
4 ...	0.37	7.0	7.34	2.8	14.38	7.7	20.39	5.8
5 ...	1.29	7.0	8.04	4.1	14.51	7.7	20.54	5.0
6 ...	2.19	7.1	8.39	4.4	14.46	7.7	21.19	4.4
7 ...	3.10	7.1	9.12	4.9	15.04	7.8	21.53	4.0
8 ...	4.03	7.1	9.44	5.4	15.31	7.8	22.33	3.5
9 ...	5.02	7.0	10.14	6.0	15.21	7.9	23.16	3.1
10 ...	6.08	7.0	10.39	6.6	15.34	8.1	....	....
11 ...	0.01	2.5	7.37	7.0	9.14	6.9	15.39	8.4
12 ...	0.48	2.5	....	....	....	....	16.06	8.5
13 ...	1.39	2.3	....	....	....	....	16.49	8.5
14 ...	2.34	2.3	....	....	....	....	17.40	8.3
15 ...	3.32	2.4	12.39	7.7	15.58	7.6	18.43	7.9
16 ...	4.29	2.6	12.33	7.8	17.21	7.1	21.32	7.5
17 ...	5.24	2.9	12.46	7.9	18.24	6.3	23.16	7.4
18 ...	6.16	3.3	13.04	8.1	19.11	5.3	....	....
19 ...	0.37	7.5	7.06	3.8	12.28	8.2	19.56	4.3
20 ...	1.49	7.5	7.54	4.4	13.54	8.5	20.40	3.3
21 ...	2.56	7.6	8.39	5.1	14.21	8.7	21.25	2.5
22 ...	4.04	7.6	9.22	5.9	14.46	8.8	22.11	1.9
23 ...	5.18	7.6	10.04	6.7	15.08	8.8	22.58	1.7
24 ...	7.25	7.7	10.50	7.3	15.24	8.7	23.46	1.7
25 ...	9.32	8.0	11.46	7.8	15.28	8.6	....	....
26 ...	0.35	1.9	10.57	8.3	12.56	8.3	15.22	8.4
27 ...	1.36	2.3	11.24	8.6	....	....	....	....
28 ...	2.16	2.7	12.09	8.7	....	....	....	....
29 ...	3.09	3.2	12.33	8.6	....	....	....	....
30 ...	4.03	3.7	12.50	8.4	20.21	6.1	22.16	6.3
31 ...	4.56	4.2	12.54	8.3	20.14	5.8	23.46	6.3

The time used is Pacific standard, for the 120th Meridian west. It is counted from 0 to 24 hours, from midnight to midnight. The figures for height serve to distinguish high water from low water. Where blanks occur in the table, the tide rises or falls continuously during two successive tidal periods without turning.

The height is in feet and tenths of a foot, measured from the average level of lower low water.

Esquimalt—To find the depth of water on the sill of the dry dock at any tide, add 18.5 feet to the height of high water as above given.

Notice to Mariners

Mariners are herewith notified that the light on Berens Island, Victoria Harbor, B.C., will be fixed white instead of occulting white, pending repairs to the apparatus.

A. W. R. WILBY,
Agent, Marine Department.

VESSEL MOVEMENTS

Paris at New York from Havre.
Empress of Canada at Yokohama from Vancouver.
Berengaria at Southampton from New York.

Every Comfort Low Fares Now! to Europe

You get the full benefit of White Star highest standard of service. All the comforts and conveniences—a better choice of accommodations—sports and entertainment—courteous personal attention and the *lowest rate of fare*, without the midseason crowds.

Montreal and Quebec to Liverpool

	Oct.	Nov.
REGINA	30	27*
MEGANTIC		6*
DORIC		13*

*Via Glasgow and Belfast

Montreal to Glasgow, Belfast, Liverpool

REGINA ... Nov. 27

Halifax, Plymouth, Cherbourg, Antwerp

PENNLAND ... Dec. 6

Halifax, Queenstown, Liverpool

BALTIC ... Dec. 13

Special trains for each sailing from Winnipeg to ship's side.

Without obligation, one of our travel experts will call and help plan your trip. Write, phone or call personally for complete information.

118 Rogers Bldg., Vancouver, B.C.
619 2nd Ave., Seattle.

or Local Steamship Agents 118

Largest steamers from Montreal

WHITE STAR LINE
CANADIAN SERVICE

NEW ZEALAND AUSTRALIA
via Honolulu and Suva

The new and well-appointed passenger liners sail from Vancouver, B.C., and Victoria, B.C.

"Niagara" (20,000 tons) .. Nov. 17 Jan. 12
"Aorangi" (22,000 tons) .. Dec. 15 Feb. 9

For fares, etc., apply to all Railway and Steamship Agents, or to the Canadian Australasian Line, 999 Hastings St. West, Vancouver, B.C.

MILL BAY FERRY

Ferry Leaves Mill Bay		Ferry Leaves Brentwood
at		at
8.30 a.m.	Mondays Only	7.30 a.m.
10.15 a.m.	Daily Including Sundays	9.15 a.m.
12.00 Noon		11.00 a.m.
2.30 p.m.		1.30 p.m.
4.15 p.m.		3.15 p.m.
6.00 p.m.		5.00 p.m.

PHONE 7037

Union Steamships Ltd.

to
Alert Bay, Port Hardy, Prince Rupert, Stewart, Anyox, Etc.
GEORGE McGREGOR, Gen. Agent.
612 Humboldt St., Belmont Building
Telephone 1925

Canadian-Pacific Railway Trans-Continental Train Service

The Imperial leaves Vancouver at 9 p.m. daily for Calgary, Winnipeg and Montreal. The Toronto Express leaves Vancouver at 8.30 a.m. daily for Calgary, Winnipeg and Toronto. Both trains carry Standard and Tourist sleepers, also Compartment Observation Cars. The Imperial and Toronto Express make connection at Calgary for Edmonton. There is also a through standard sleeper from Vancouver to Chicago operated on the Imperial. The Coast Kootenay train leaves Vancouver at 7.30 p.m. for Okanagan and Kootenay points, carrying through standard sleeper to Nelson. For further information phone 1270 or 121, or call at the City Ticket Office, 1102 Government Street, or the Wharf Ticket Office.***

"CONTINENTAL LIMITED"
Canadian National Railways

Leaving Vancouver 9.50 p.m. daily for Edmonton, Saskatoon, Winnipeg, Ottawa and Montreal, carries through all-steel standard and tourist sleeping cars, dining car and drawing-room-compartment-library-observation car, equipped with radio.

Vancouver-Chicago through sleeper carried on this train.

Passengers for the Old Country will find that this train offers maximum of comfort.

Tickets and reservations arranged, also baggage checked through from Victoria, any destination.

City Ticket Office, 911 Government Street, Telephone 1243.

CANADIAN NATIONAL STEAMSHIPS

Ss. Prince George leaves Vancouver Mondays 8 p.m. for Powell River, Ocean Falls, Prince Rupert and Anyox.

Ss. Prince Rupert leaves Vancouver Thursdays 8 p.m. for Powell River, Ocean Falls, Prince Rupert and Stewart.

Ss. Prince Charles leaves Vancouver fortnightly for Queen Charlotte Island points. ***

Puget Sound Navigation Co.

Ss. SOL DUC

Leaves Victoria Daily Except Sunday, from C.P.R. Wharf at 10.15 a.m.

for

Port Angeles, Dungeness, Port Townsend and Seattle

Arrives Seattle 6.45 p.m. Returning, leaves Seattle daily at midnight, arriving Victoria 9.15 a.m. Carrying any style auto not over 6 feet 4 inches in height.

Information and Tickets from
E. E. BLACKWOOD, Agent
912 Government St. Phone 7106
Or H. S. HOWARD, Agent
C.P.R. Wharf Phone 121

CANADIAN PACIFIC

SAILINGS

FROM MONTREAL
To Liverpool

Oct. 29 Nov. 26 ..... Montclare
Nov. 12 ..... Metagama
Nov. 19 ..... Montcalm

To Cherbourg-Southampton-Antwerp

Nov. 3 ..... Melita
Nov. 17 ..... Minnedosa

FROM QUEBEC
To Liverpool

Nov. 5 ..... Montroyal

To Cherbourg-Southampton

Oct. 27 ..... Empress of France

To Belfast-Glasgow

Nov. 18 ..... Montnairn

Direct Service to Ireland
CHRISTMAS SAILINGS
From St. John

Dec. 1—Melita to Cherbourg, Southampton, Antwerp.
Dec. 7—Montroyal to Belfast, Liverpool.
Dec. 11—Metagama to Glasgow, Liverpool.
Dec. 15—Minnedosa to Cherbourg, Southampton, Antwerp.
Dec. 15—Montcalm to Belfast, Liverpool.

Through Tourist Sleeping Cars Direct to Ship's Side

Four Winter Cruises
'Round the World ..... Dec. 2
Mediterranean ..... Feb. 12
West Indies ..... Jan. 26 Feb. 28

Apply to Agents everywhere or J. J. FORSTER, Gen. Agt., C.P.R. Station, Vancouver. Telephone Seymour 2630, Can. Pac. Ry., Traffic Agents.

Low round trip fare to New York

$163.40

Philadelphia $160.02

Good 30 Days

Tickets on sale to and including Nov. 15. Final return limit, Dec. 6. Stopovers allowed at certain points.

Go the clean, scenic way on

The De Luxe New Oriental Limited

Finest Train East

—a wonder train with every newest travel feature, at no extra fare. Convenient connections at Chicago.

Fast schedule, with early evening arrival in New York.

For full details, apply to

A. H. HEBB, Agent
916 Government St.
Telephone 699

go Great Northern

A DEPENDABLE RAILWAY

C & C

WEST SAANICH STAGE
NEW WINTER SCHEDULE
Commencing Thursday, October 7, 1926

Leave Victoria	Leave Tod Inlet	Leave Moodyville	Lv. Mt. Newton
a.m.	a.m.	a.m.	a.m.
7.00	—	8.00	7.45
9.15	10.10	10.00	—
p.m.	p.m.	p.m.	p.m.
1.00	—	2.15	2.00
4.00	4.50	—	—
5.30	—	6.45	6.30
11.00	—	—	—

N.B.—SATURDAYS ONLY, Leaving Tod Inlet at 6 p.m. Instead of 4.50 p.m.

Leave Victoria	Leave Tod Inlet	Leave Moodyville	Lv. Mt. Newton
SUNDAYS			
a.m.	a.m.	a.m.	a.m.
9.00	—	10.15	10.00
p.m.	p.m.	p.m.	p.m.
1.00	—	2.00	—
4.30	5.15	5.30	—
—	—	7.15	7.00
10.30	—	—	—

Direct to the East

VANCOUVER
VICTORIA
SEATTLE
TACOMA
PORTLAND
SALT LAKE CITY
DENVER
OMAHA
KANSAS CITY
CHICAGO
ST LOUIS

UNION PACIFIC SYSTEM

TAKE the *direct* Union Pacific route to Salt Lake City, Denver, Kansas City, St. Louis, Omaha, Chicago and other points East.

Magnificent all-steel trains. Observation cars de luxe. Card rooms, smoking rooms, lounge, bath, barber shop. Inviting dining cars. Great roomy sleeping cars. Attentive personal service.

Through sleepers and sleeping car connections, leaving each morning and evening from Seattle.

For Information and Reservations

Union Station
Seattle, Wash.
1405 Fourth Avenue

UNION PACIFIC

CALIFORNIA

SAILINGS FROM VICTORIA

SS. RUTH ALEXANDER — Sunday, Oct. 24, 9 a.m.
SS. EMMA ALEXANDER — Sunday, Oct. 31, 9 a.m.

Super-Ship H. F. ALEXANDER

Sails from Seattle Every Tuesday at 5 p.m.

Reduced Winter Return Fares Are Now in Effect

Through Service to New York via Panama Canal

W. M. ALLAN, General Agent
909 Government Street Phone 49

THE ADMIRAL LINE

Pacific Steamship Co.

HOCKEY, BOXING TIMES SPORTING NEWS GOLF, FOOTBALL

Big Three Lead At Stake On Saturday

Varsity Will Be Over for Second Canadian Rugby Game With Victoria; Locals Tied With Vancouver for Leadership at Present; New Plays Worked Out by Coach Cook and Capitals Are Confident of Victory; Rules Are Explained

Victoria will see its second Canadian rugby game here on Saturday afternoon, when 'Varsity will be over to lock horns with the Capitals. The game will be staged at the Royal Athletic Park and the kick-off will be at 3 o'clock.

Two weeks ago Vancouver visited this city and the Capitals held them to a draw, 7-7. The previous week Victoria subdued the Mainlanders by 7-6. Last Saturday Vancouver and Varsity were engaged and the former won a close game, which put them in a tie for the lead of the Big Three League with Victoria. Saturday's game here will be for the league leadership, the winner taking the premier position.

COLLEGIANS ARE FAST

The schedule called for Varsity to visit Victoria two weeks ago, but owing to the fact that the University had only opened a few days before, it was decided to give the students a chance to get their team in shape, so Vancouver came over in their place. The collegians have a fast young team that will no doubt give the Capitals plenty to worry about.

The Canadian game made a big impression here two weeks ago, and everyone who saw it expressed the hope that there would be more games this season. The attraction on Saturday should draw the biggest crowd that has attended a game of any kind here this season.

LOCALS HAVE TRAINED

The local team during the last week has held several workouts, and hope to be on the long end of the score against the collegians. Practices have been held every evening at the Central Park, and all the players turned out to get in shape for the game Saturday. Coach Cook has trained his players in several new plays and plans to depend on speed, passing and kicking to overcome the Varsity.

SOME INFORMATION

Owing to the fact that many fans here who have taken to the game are not familiar with the rules The Times will explain certain rules each evening. Here are a few:

What is the use of yard sticks? They are used to measure the distance (ten yards) that the team in possession of the ball must gain in three downs or plays in order to retain possession. In the event of failure of the team in possession to gain ten yards in three downs possession of the ball is given to the other team.

Why is it that on the third down that the ball is usually kicked? Because in the majority of cases the team in possession has not made sufficient yards in the first two downs and the quarter feels that the chances of gaining the necessary yards on the third down are slim. Therefore, instead of letting the opposing team get possession at the point of play it is better to kick and tackle the receivers as far down the field as possible.

Why is it that the team in possession, if near its own goal line, does not generally kick on the first down? It must be remembered that they can try on the first two downs to carry the ball out of the danger zone and yet still be able to kick on the third down if unsuccessful in their first two attempts.

What is interference? Interference is committed when a player of the side in possession obstructs a player of the opposing side, thereby preventing his approach to any player of the side in possession, usually the ball-carrier.

Where is interference permissible? It is only permissible in a zone three yards wide in advance of the line of scrimmage, extending from the touch line to touch line. In American football it is permissible all over the field.

Look for more questions and answers in to-morrow night's Times.

RUGBY ONCE MORE HOLDS SWAY ON CONTINENT

CATALINA CHANNEL SWIMMER GIVES UP 4 MILES FROM GOAL

San Pedro, Cal., Oct. 20.—Four miles from his goal, Gene Jordan, Los Angeles swimmer, yesterday was forced to give up after eight hours and a half in the water in his attempt to swim the channel between the mainland and Santa Catalina Island. Jordan had been in much pain for more than an hour from attacks of cramps and was taken from the water despite his plea that he be permitted to keep on. The water temperature ranged from sixty-two degrees to fifty-six and was fifty-eight at the time Jordan was taken into the boat.

Seven Teams Will Supply Hockey Fun For Mainland City

Four Senior Amateur Squads and Three Intermediates Will Perform in Vancouver

Vancouver, Oct. 20.—Four senior teams and three and possibly four intermediates will supply the only hockey that local puck fans will see here this Winter. At last night's annual meeting of the Vancouver amateur ice hockey association the Towers, ex-King George, Monarchs and Nationals agreed to place senior teams on the ice and Seaforth, Varsity and ex-King George intermediates announced that their teams are ready to play. Towers will field an intermediate team if necessary to fill up a quartette.

Officers elected were: President, A. R. Bingman; first vice-president, C. G. Pennock; second vice-president, Gordon Moulds; secretary-treasurer, B. Bordwick.

HORSE RACING

New York, Oct. 20.—Cheops, the odds-on favorite, was forced to display every bit of his sprinting prowess to win the six furlong Hartsdale handicap, feature of the Empire card yesterday, by a head over Ramoneur. Social Mug was a poor third. Cheops trailing most of the distance, set sail through the finish and managed to poke his head to the front in the final drive. The winner, covering the course in 1:10 2-5, turned in $4,740 to the Rancocas stable.

The Clown, an outsider at 7 to 1 in a three-horse field, whipped Harry Baker and Blondin to win the Albermarle handicap, feature of the day at Laurel. Blondin made the early pace, but weakened in the stretch where both The Clown and Harry Baker slipped by him. The Audley Farm entry ran the mile and a quarter in 2.05 2-5.

The Belleville purse, a six furlong sprint feature at Fairmount, went to Bolton with Ball Gee second and Col. Board, third. The time was 1.14 1-5.

Oppose Tampering Fith Boxing Laws In United States

Detroit, Mich., Oct. 20—Any attempt to tamper with or improve the laws governing boxing in the several states might result in the repeal of some of the laws that now permit this sport, the National Boxing Association was told by several commissioners attending the annual convention which closed yesterday.

Commissioners generally expressed themselves as opposing movements seeking new or amended legislation. The status of boxing in some states was said to be precarious. Should a boxing commission go before the legislature of any of these states urging some new law it would serve only to bring boxing to the legislative forefront, arousing strong opponents of the sport to renewed opposition, possibly resulting in the overthrow of laws now regulating it.

Allen W. Baehr, a Cincinnati attorney, was elected president of the association, succeeding Latrobe Cogswell, of Baltimore, who was elected secretary-treasurer.

Fans Shiver While Suzanne Wins Game

Philadelphia, Oct. 20.—Suzanne Lenglen, France's representative in C. C. Pyle's professional tennis troup, defeated Mary K. Browne of California in the Sesquicentennial auditorium last night, in straight sets. The scores were 6-2, 6-2. There were 3,000 spectators, who shivered in the unheated auditorium despite fur coats and fur wraps.

Sharkey Challenges Gene Tunney For Bout

New York, Oct. 20.—Jack Sharkey, another "Boston Strong Boy," who defeated Harry Wills, placed himself on record with the New York State Athletic Commission yesterday as a challenger of Gene Tunney, world's heavyweight boxing champion. The commission received the challenge as information, and placed it on file, where it will be given consideration. it was intimated, when and if challenges are in order Sharkey was the first to file a formal challenge with the commission.

Gene Tunney, the champion, has announced that he stands ready to box any contender named by Rickard when the "promoter says the word."

NEW CLUB HOUSE

Winnipeg, Oct. 20—Plans for the construction of a building to house the Winnipeg Athletic Club were formulated yesterday. Work on the construction, which will cost about $750,000, will be started early next Spring. The club will provide facilities for every branch of athletic endeavors.

Morgan Decisively Defeats Ring Vet In Sizzling Fight

Johnny Dundee Outclassed But Not Outgamed by Seattle Champion in 'Frisco

San Francisco, Oct. 20.—Johnny Dundee, New York's grand old man of the ring, knocked at the door of a championship last night, but his flying gloves failed to carry the needed "open sesame." He was defeated decisively by Ted Morgan of Seattle, junior lightweight titleholder, after ten sizzling rounds that kept approximately 14,000 spectators on edge by the flailing attack of the champion and stubborn resistance of the challenger. A long left hand, which found a mark repeatedly and tellingly in the face of the challenger, coupled with a vicious right-hand battery, proved to be a leather-encased barrier that the determined efforts of Dundee could not break through.

Time and again that lightning jab shot over to set the rushing New Yorker back on his heels. Again it served to peck an opening in the defence, as Morgan darted in to drive over jolting rights to the body. Dundee, retired undefeated featherweight champion and twice possessor of the junior lightweight crown, made a valiant but futile battle to reign again in the kingdom of 130-pounders.

ON THE DEFENSIVE

He bobbed and bounced around the ring in the early rounds, but settled into defensive postures as Morgan's driving attack to the body began to cut down his resistance.

Minus the services of a right hand which his handlers said was fractured in the second round, Dundee tried valiantly but vainly to sprinkle lefts on the lithe and clever youngster from Seattle whose flashing speed came apparently with the opening bell.

From the fourth round on, Morgan took the play away from his opponent and landed seemingly at will.

GAME ENOUGH

The New York boxer, veteran of seventeen years in the ring, was outclassed but not outgamed. In the closing round he made a last desperate rally, but it fell short as the champion came back with another hard barrage.

Morgan was a two-and-a-half to one favorite at ringside to retain his title.

The weights were announced as: Morgan 128½; Dundee 126¼ pounds.

EX-HIGH RUGBY PRACTICE

There will be a practice of the Ex-High School rugby team at the Horse Show Building this evening, commencing at 8 o'clock. The following players are asked to turn out as it is absolutely essential that the team get in first class shape before their next game: Killick, Curtiss, B. Killick, Hunter, Charlton, E. Peden, Dunn, May, Shade, O'Neill, Smith, McConnell, Frizell, Lambert, Brooker, Hunnings, Godwin and W. Frizell. Any other players who might be interested in making the team are asked to be present.

WINNIPEG BOXER WINS

Portland, Ore., Oct. 20.—Harry Dillon, Winnipeg, scored a technical knockout over Russell Dockstader of Port Haney, B.C., here last night when Dockstader walked to his corner in the early part of the ninth round and refused to continue the bout. An injured right eye was given as the cause for Dockstader quitting the ring. Until the ninth round the Manitoba battler had a decided edge in the fighting, winning every round but the fourth and seventh.

Did you know that the new series Hupmobile sells in Victoria for $2,185?

Air To Be Cleared In Provincial Football

Meeting Will Be Held in Vancouver on October 30, When Several Troublesome Questions Will Be Handled; Island Delegates May Find B.C.F.A. Willing to Pay Their Expenses

Vancouver, Oct. 20—President Dave Nelson, of the British Columbia Football Association, announces there will be a meeting of the full council in this city on Saturday, October 30. This will be the first meeting of the governing body since the alterations to the constitution were ratified by the Dominion Football Association.

At this gathering the various committee appointments made by the president will be confirmed and an attempt will be made to clear the air of any misunderstanding.

Under the revised constitution the full council must not be called together unless there is some definite business on the agenda and business that cannot be completed by mail or telegraphic vote.

When a meeting becomes necessary it is the duty of the secretary to so advise the district associations and these in turn are called upon to pass credentials on to their delegates and at the same time pay the expenses of such delegates to the meeting.

FOOT ISLAND BILLS

In view of the circumstances under which the meeting on October 30 is being called, President Nelson is of the opinion that it would be unfair to ask the district associations on Vancouver Island to pay the expenses of their delegates and will endeavor to have a resolution passed that the provincial body pay the expenses of the delegates for this occasion only.

The affiliation of the Pacific Coast League clubs to the Lower Mainland Football Association has not yet been settled, but something definite is expected at an early date. The Lower Mainland body has been instructed to set a definite affiliation fee, which must not include league fees, and, when this is done, the matter will be cleared up.

HELPFUL HINTS BY GOLFING STARS

By Special Arrangement With Golfers' Magazine, Chicago

WHY PROS PLAY BETTER GOLF

Among the many phases of the game which from time to time are discussed among golfers, none can be said to be more consistently debated than that relating to the comparative superiority of professionals over amateurs in the matter of straight hitting with both wooden and iron clubs. There can be little doubt that, day in and day out, the average professional's shots are much more consistently accurate as regards direction than those of the average scratch amateur.

The professional has his bad day, of course, when his shots veer persistently to the right or left of the desired objective, but, speaking generally, his lapses are neither so frequent nor so pronounced as those of the average amateur. Usually the professional wins in a match round.

It may be argued—and in some cases the argument is not altogether incorrect—that the professional owes his superior accuracy to the amount of practice he is able to put in. But this does not apply in every case.

To my mind the answer lies not

(Copyright, 1926)

so much in the amount of practice one gets, but in employing the proper methods.

MAJORS BEAT ANGELS

Los Angeles, Oct. 20—The major league all-star team, captained by "Irish" Meusel, defeated the Los Angeles club, champions of the Pacific Coast League, 10-5, in an exhibition game played here yesterday for the benefit of the Association of Ball Players of America

LOCAL MEN ELECTED TO OFFICES OF B.C. BOWLING BODY

Vancouver, Oct. 20—The following were named office bearers of the B.C. Lawn Bowling Association at the annual meeting: Hon. President, A. B. McNeill, Victoria Club; Hon. Vice-President, A. G. Kidd, New Westminster Club; President, J. C. Chalmers, Vancouver Club; First Vice-President, A. McKeachie, Victoria Club.

J. E. Baxter resigned as secretary and the appointment of his successor was left over until the semi-annual meeting.

Schooners Race Off Nova Scotia

Halifax, Oct. 20.—After informing the sailing committee the schooner Bluenose would race no more, because she had won the series for the Nova Scotia fishing fleet championship, Capt. Angus Walters appeared on the starting line bright and early this morning. The schooners got away at 10 o'clock with a light northwest wind blowing. The Haligonian crossed the line some seconds behind, but well to weather of the Bluenose. Shortly after the start the Bluenose worked through and went to weather of the Haligonian.

The official starting times were: Bluenose 10.00.57, Haligonian 10.01.10.

To-day's race was the fourth. The Bluenose won the first, and the next two were no contests, because the schooners failed to finish within the time limit.

SOLLY SEEMAN WINS

Seattle, Oct. 20—Solly Seeman, New York lightweight, was given a decision over Phil Salvadore, Los Angeles, after six slow rounds in the main event of a boxing programme here last night

Medalists Victors In Opening Round Of Women's Tourney

No Upsets in Play For Title of Victoria Golf Club; Second Round on To-day

Both medalists in the women's championship of the Victoria Golf Club won their matches yesterday in the first round. Miss Sayward, who won the medal honors in the "A" class defeated Mrs. Ford by 4 and 2, and Miss Spencer, the "B" class medalist, won her match with Miss Carey, 2 and 1.

Miss Marion Wilson, the city champion, had an easy win, while Mrs. Hutchinson defeated Mrs. Walter Parry in the first round of the championship flight. The second round is on to-day.

The results were as follows:

Championship—First Round

Miss Sayward defeated Mrs. Ford, 4 and 2.

Mrs. Philbrick defeated Mrs. Gillespie, 5 and 4.

Mrs. Hutchinson defeated Mrs. Parry, 2 and 1.

Miss Marion Wilson defeated Mrs. Jack Rithet, 6 and 5.

Second Flight "A" Class—First Round

Mrs. Ross defeated Mrs. Burton.

Mrs. Lennox had a bye.

Miss Pitts had a bye.

Mrs. King defeated Miss Benson, 1 up.

"B" Class Championship—First Round

Miss S. Spencer defeated Miss Carey, 2 and 1.

Mrs. H. P. Johnson defeated Mrs. Hadley.

Mrs. Howell defeated Miss R. McBride, 4 and 3.

Mrs. D. A. Hogg defeated Miss C. M. Lovell, 3 and 2.

Mrs. Goward defeated Miss M. Campbell.

Mrs. Gore defeated Mrs. Bagley, 3 and 2.

Mrs. Musgrave defeated Mrs. Rickaby, 2 and 1.

Mrs. Chas. E. Wilson defeated Mrs. L. C. Boyd at nineteenth hole.

"B" Class, Second Flight—First Round

Mrs. C. J. Prior defeated Miss Crump, 4 and 3.

Miss Schofield defeated Mrs. R. H. B. Ker, 3 and 2.

Mrs. Pangman defeated Mrs. Winslow, 2 and 1.

Miss Irving defeated Miss Tinker Jones, 2 and 1.

Miss M. Miller defeated Miss Heming, 4 and 3.

Mrs. Bechtel defeated Mrs. A. S. Robertson, 7 and 6.

Miss Inez Ker defeated Miss B. Robertson, 2 up.

Miss A. McBride defeated Mrs. M. G. Gore, 3 and 1.

JIMMY DELANEY IN DRAW

Chicago, Oct. 20—Chuck Wiggins of Indianapolis and Jimmy Delaney of St. Paul, light heavyweights, fought a ten-round bout here last night which the referee called a draw but which the majority of the spectators wanted to give to Wiggins.

Delaney was knocked down for a count of nine in the eighth round with a right cross to the jaw and in the tenth round was wobbling about the ring from solid rights and lefts to the same part of his anatomy.

INTERNATIONAL GAME

Spokane, Oct. 20—The first international soccer game in fifteen years will be played here November 7, when the Kimberley Mines team of British Columbia meets a Spokane team. After playing here the Kimberley team will go to Seattle.

Over 300 Players In S.S. League This Year

Forty-four Teams Competing for Basketball Honors; Long, Hard Season Will Open on Saturday Night With Four Games at Memorial Hall; Keenest Race of All Expected in Intermediate "A" Boys' Section, Which Has Attracted Many Fine, Fast Teams

Opening games in the Sunday School Basketball League will be played on Saturday evening at the Memorial Hall. Several more entries came in last week, bringing the total number of teams to forty-four. Averaging seven players per team this means that over 300 players will be playing Sunday school basketball this season.

Eleven churches are represented, which is an increase over last year. First Baptist and Oak Bay United are the new additions to the list.

The Intermediate "A" League, composed of players under twenty-one years of age, will probably provide most of the thrills, the keenest competition and the most exciting games.

FEATURE ATTRACTION

Christ Church are billed to meet the Andreans in the feature game on Saturday evening. These two teams always provided plenty of excitement in the Intermediate League two years ago, Andreans finally nosing out the Cathedral boys for the championship.

Last season the Falcons were the class of the Intermediate "A" League. This year, however the Falcons have disbanded, so the Christ Church, Andreans and Greys will have a merry fight for the title.

Junior girls will have the honor of opening the league games when they take the floor at 6.45 on Saturday.

The Wahelos of Centennial United will meet the First Church Meteors.

Fairfield intermediate girls are booked to meet Oak Bay United, while the Capitols and Ramblers are the two Intermediate "B" teams scheduled to play

DRAFTING SCHEDULE

The schedule committee are now busy drafting a list of games up to the Christmas holidays. This will be printed as soon as possible. Games will be played every Tuesday and Saturday. Next Tuesday's games will be announced to-morrow. They will probably include games between senior men's and senior girls' teams.

The games for Saturday night will be as follows:

6.30 o'clock—Junior Girls—Centennial Wahelos vs. First United Meteors.

7.15 o'clock—Intermediate "B" Boys—First United Capitols vs. Centennial Ramblers.

8.15 o'clock—Intermediate Girls—Fairfield vs. Oak Bay United.

9.00 o'clock — Intermediate "A" — Christ Church vs. Andreans.

VIC FOLEY FIGHTS FOR FEATHERWEIGHT CROWN IN MONTREAL

Montreal, Oct. 20—With the exception of the naming of the referee, arrangements have been completed for the title bout between Leo ("Kid") Roy, Montreal, Canadian featherweight champion, and Vic Foley of Vancouver, here to-night. The choice of referee will take place some time to-day.

Following his workout to-day, Roy stated he would make the featherweight limit of 126 pounds. Foley will enter the ring at around 124.

English Billiard Expert Makes 200 Break on Mainland

Vancouver, Oct. 20—Tot Tothill was in brilliant form at Tuesday's session of his billiard match with Jack McMillan and at close of play the scores were: Tothill (in play) 1501; McMillan (received 1000) 1729. The match, which is of 3000 points, will conclude to-day with a session at 2.30 o'clock and the final one at 8 o'clock.

On Tuesday Tothill continued an unfinished 181 to 200 and made further breaks of 102, 174, 138 and 110, unfinished. McMillan's best efforts were two of 68 each.

Edmonton Hockey Stars Are Moving To Eastern Teams

Eddie Shore Packs His Grips For Boston This Week; Goldsworthy Leaves

Edmonton, Oct. 20.—Edmonton hockey stars who will play with N.H.L. teams this Winter are beginning to flit to the East. Johnny McKinnon, who played with the champion Minneapolis team in the Central League last year, left Monday night for Pittsburgh, where he will play this Winter.

Eddie Shore, star defence man of last year's Edmonton Eskimos, leaves this week for Boston, where he will perform with Ross's aggregation.

It was announced yesterday that L. Goldsworthy, of last year's Eskimos, has signed to play with the New York Rangers.

Red Cedar Racing Shell For Crew of U. of Washington

Seattle, Oct. 20.—The University of Washington crew yesterday had a new racing shell built by George Pocock of Washington red cedar. Heretofore Spanish cedar, grown in South America, had been used.

Pocock experimented with Washington cedar and found it lighter, more pliable, better grained and non-porous. Its pliability makes it possible for the builder to follow United States airplane specifications for jointing sections of the body, instead of using copper nails.

Shells made of native red cedar will retain fair lines in all weather, a thing that has never before been accomplished in shell construction," Pocock said. "I believe it will answer the problem of lumber for shell builders once our experiments are completed by the actual rowing of the shell."

Crack Runner Will Not Accept Money

Berlin, Oct. 20.—Dr. Otto Peltzer, crack German middle distance runner, has turned down offers totaling $50,000 for an American tour in preference to remaining an amateur and going to work at a salary of $75 a month as teacher of economics and gmynasium instructor in the public schools of Wickersdorf, Thuringia.

Dr. Peltzer, who obtained his degree as an engineer, holds world's running records for the half-mile and 1,500 metres, defeating the famous Scandinavians, Paavo Nurmi and Edwin Wide, at the latter distance here recently.

Club Championship At Colwood Starts Sunday, October 31

Play for the championship of the Colwood Golf Club will commence on Sunday, October 31, with a qualifying round of thirty-six holes. The first thirty-two players in this round will play off for the title. The entrance fee will be $1.00.

The players who do not qualify will play off in flights of sixteen.

The first round will be played over eighteen holes on the morning of November 7 with the second round over the same number of holes in the afternoon.

The third and semi-final rounds will be played on the morning and afternoon of November 8 with the final coming on November 14 over the full thirty-six holes.

On October 24, next Sunday, there will be a mixed foursome competition at Colwood. Players may choose their own partners and opponents for this match.

Soccer Games For Saturday Are Switched

A change in the draw for this week-end's senior football was announced to-day by officials of the league. As given out to-day the games will be:

James Island vs. Saanich Thistles at Central Park. Referee, Payne.

Esquimalt vs. Victoria Wests at Beacon Hill Park. Referee, Swan.

Both games will commence at 3 o'clock.

The previous draw put the Thistles and Esquimalt, and James Island and the Wests together.

"HAIR-GROOM"

Keeps Hair Combed, Glossy Well-Groomed all Day

"Hair-Groom" is a dignified combing cream which costs only a few cents a jar at any drugstore. Millions use it because it gives that natural gloss and well-groomed effect to the hair—that final touch to good dress both in business and on social occasions. Even stubborn, unruly or shampooed hair stays combed all day in any style you like. "Hair-Groom" is greaseless; also helps grow thick, heavy, lustrous hair. (Advt.)

The rich distinctive flavor and outstanding excellence of Blue Ribbon Tea is appreciated by all. You will never have to apologise for your tea if you give your friends "Blue Ribbon".
23

AT THE THEATRES

SATIRE ON WILES OF PRESS AGENT MAKES FILM PLAY

A gentle satire on the wiles and rutles of Broadway press agents and film vampires is promised in "Bluebeard's Seven Wives," a Robert T. Kane First National producton this week at the Playhouse.

One of the characters is B. C. DuVal, a movie director. Those in the know will recognize who is meant. Nor are fans expected to be much puzzled over the identity of the other characters in the comedy.

Ben Lyon appears as a modern Bluebeard in the picture. He is introduced first as plain John Hart, a bank clerk. DuVal discovers him and Gindelheim, Broadway's smartest press agent, straightway christens him Don Juan Hartz and gives him a past and a future in which seven wives are thrown across his path.

AT THE THEATRES

Capitol—"William Tell."
Columbia—"The Love Maid."
Dominion—"Mare Nostrum."
Coliseum—"The Girl in the Taxi."
Playhouse—"The Great Oak Bay Scandal."
Crystal Garden—Swimming and Dancing.

NEW DANCE SHOWN IN COLUMBIA FILM RIVALS CHARLESTON

Found—a dance to replace the Charleston. In the Paul Sloane production, "Made For Love," starring Leatrice Joy, the Fanchon and Marco dancing girls perform in the palace of the mighty Pharoah as the "Slave Twist." More than a dozen talented girls appear in the scene, and if the riotous applause of the studio attaches indicates anything, it will take the country by storm. Even the musician s who were accompanying them couldn't keep their feet still.

"The Love Maid," a dramatic story of ancient and modern Egypt, will be on view at the Columbia Theatre today. Bertram Grassby and Ethel Wales are featured members of the cast.

HISTORICAL DRAMA AT CAPITOL THEATRE ON ELABORATE LINES

A picturization of the historical drama, "William Tell," filmed in Switzerland, with a native cast, is being presented this week at the Capitol Theatre. A wealth of beautiful scenery, elaborate costuming and the romance of the story itself make the picture a success. While the acting is not of the kind usually seen upon the screen, it nevertheless fits the story which it portrays. Robert Kleinert, as the village Gessler, Felix Orell, as Tell, and Heinrich Gretler, as the Chief Bailiff of Unterwalden, enact their roles with the vigor one would expect to find in the opera. The picture is truly the opera thrown on the screen; even the subtitles are taken from the original lines. Like the drama, it is produced by Emil Harder.

A scene from "William Tell," Rossini's famous opera now showing at the Capitol Theatre.

ENGLAND'S LEADING BOY ACTOR APPEARS IN "MARE NOSTRUM"

Michael Brantford, the leading boy actor of England, has a prominent part in Rex Ingram's production of "Mare Nostrum" (Our Sea) for Metro-Goldwyn, now showing at the Dominion Theatre.

"Mickey," as he is known in all parts of the British Isles, is thirteen years of age, and began film work at five. His family for several generations have been prominently identified with the English stage.

His grandmother was Lizzie Asher, for many years the favorite contralto vocalist of England. His grandfather was Sipple, of the black face team of Sipple and Dickens, famous in every corner of the British Isles for more than forty years.

In the present generation, his mother was one of the Sisters Asher, Tram singers and dancers. His father, Bert Brantford, is a comic singer. Harry Ford, his uncle, is one of the favorite comic stars of London at the present time.

Besides being a talented little actor, "Mickey" is a star pupil in his school in London.

"GIRL IN TAXI" THREE-ACT FARCE AT COLISEUM

Sparkling with and humor, and featuring many side-splitting situations, "The Girl in the Taxi," a farce comedy in three acts is breaking all attendance records at the Coliseum Theatre this week. Mr. Redmond and his company excel themselves in this difficult production, and each member of the cast, particularly Vangie Bielby, Ruth Hamilton, Ed. Redmond, Geo. Olsen and Frank Allwood, fill their roles excellently.

EMINENT BARITONE VISITING VICTORIA

Charles Tree, the eminent English baritone and originator of his famous lecture "Laughter and Song" is a guest for a few days at the Glenshiel Hotel. Mr. Tree is on an extended holiday in Canada, but during his stay in the Dominion has consented to give some delightful and instructive lecture-recitals in many places. Toronto, Winnipeg, Montreal and other Eastern cities have heard him and Vancouver has just arranged for his recital to be held there next week under the auspices of some of the combined choirs of that city.

When you want a position, start a "campaign" of want advertising—to end when you start to work in the new job.

STARS AT DOMINION

ALICE TERRY

who takes the leading part, opposite Antonio Moreno, in the gigantic Metro-Glodwyn production, "Mare Nostrum," playing at the Dominion Theatre all this week.

MEXICO MAY CUT SILVER MINES TAX

Mexico City, Oct. 20.—The Treasury Department is considering a memorial sent it by the Mining Chamber, representing all the mining companies in Mexico, saying present conditions in the silver market make silver mining impossible.

It is reported Secretary of the Treasury Pani will request President Calles to send to Congress for its approval a bill to reduce taxation on silver mining while the crisis exists.

GAMES OF SKILL

Edmonton, Oct. 18.—Following up the recent controversy over using wheels of fortune and games of chance at carnivals of service clubs for raising funds for child welfare and playgrounds, which culminated in a resolution passed by the Edmonton City Council against such practices and calling upon the Chief of Police strictly to enforce the law, E. L. Hill, president of the Optimists' Club says the frolic billed by his club will proceed as planned. Only games of skill strictly within the law are contemplated, and there is no reason why they should not carry on as intended despite the wordy argumetns that were being wagered, he say.

BOY ACCIDENTALLY KILLED COMPANION

Malone, N.Y., Oct. 20.—Carl Hutchin, six-year-old son of Henry Hutchin of Cook's Corners, eight miles west of here, was found with a bullet in the temple in the home of Noah Brooks last night. After an all-night search state troopers found Peter Berry, a twelve-year-old Canadian chore boy employed by Brooks, hiding in a barn. Berry, according to the troopers, admitted killing the Hutchin boy. He said it was an accident.

Best Way to Loosen Stubborn Cough

This home-made remedy is a wonder for quick results. Easily and cheaply made.

Here is a home-made syrup which millions of people have found to be the most dependable means of breaking up stubborn coughs. It is cheap and simple, but very prompt in action. Under its healing, soothing influence, chest soreness goes, phlegm loosens, breathing becomes easier, tickling in throat stops and you get a good night's restful sleep. The usual throat and chest colds are conquered by it in 24 hours or less. Nothing better for bronchitis, hoarseness, throat tickle, bronchial asthma or winter coughs.

To make this splendid cough syrup, pour 2½ ounces of Pinex into a 16-oz. bottle and fill the bottle with plain granulated sugar syrup and shake thoroughly. If you prefer, use clarified honey, instead of sugar syrup. Either way, you get 16 ounces—a family supply—of much better cough syrup than you could buy ready-made for $2.50. Keeps perfectly and children love its pleasant taste.

Pinex is a special and highly concentrated compound of genuine Norway pine extract and palatable guaiacol, known the world over for its prompt healing effect upon the membranes.

To avoid disappointment, ask your druggist for "2½ ounces of Pinex" with directions. Guaranteed to give absolute satisfaction or money promptly refunded. The Pinex Co., Toronto, Ont.

PINEX for Coughs

Another Big Double Attraction!
Cecil B. De Mille Presents
(1) LEATRICE JOY in
'The Love Maid'
Also (2)
THE IRISH LAD TOM TYLER
and His Pals, in
'Born to Battle'
Ed. Holloway, Organist
NEWS—LATEST EVENTS
Matinee, 15c; Evening, 20c and 25c
Children, 10c
COLUMBIA
Coming Thursday—"The Cohens and Kellys"

COLISEUM
(PANTAGES)
ED. REDMOND AND HIS COLISEUM COMPANY
In the Screamingly Funny Farce
"THE GIRL IN THE TAXI"
With Full Cast
Just One Laugh After Another

Let's Go!
Special Trafalgar Day
Carnival
Thursday
Water Gala, 8 to 9, followed by Dancing, 9 to 1. Two orchestras.
Admission 50 cents
Crystal Garden

DOMINION
NOW SHOWING
Matinee 25c Evening 35c
Rex Ingram's Wonder Picture
MARE NOSTRUM
(OUR SEA)
With
Alice Terry
And
Antonio Moreno
Also
DOMINION COMEDY
B.C. NEWS

PLAYHOUSE
Stage
Reg. Hincks Presents
"THE GREAT OAK BAY SCANDAL"
It's a Musical Riot
Screen
"Bluebeard's 7 Wives"
Starring Blanche Sweet, Ben Lyon and Lois Wilson
Nights, 7 to 11—Matinee Saturday

NEW THOUGHT TEMPLE
935 PANDORA AVENUE
Friday, October 22, 8.30 p.m.
Lecture-Recital
By MRS. S. MACLURE WAGNER'S
"Ring of the Niebelung"
Tickets, 50¢

NOW SHOWING CAPITOL POPULAR PRICES
Emil Harder's Production
William Tell
From Schiller's Drama and Rossini's Opera
STAGE PRESENTATION TWICE DAILY
THE CAPITOL MERRYMAKERS
Presenting a Big Trafalgar Week Programme
ADDED—COMEDY, NEWS AND TRAVELS

GALLI-CURCI
Will all who have not already secured their seats for this concert kindly call at Fletcher's Music Store before 6 p.m., Friday, October 22? The demand for tickets is so great the committee feel they cannot hold them after that date. A few box seats still available.
LADIES' MUSICAL CLUB

DAVID SPENCER LIMITED
PHONE 7800
Store Hours: 9 a.m. to 6 p.m.; Wednesday, 1 p.m.; Saturday, 6 p.m.

Our 53rd Anniversary Merchandising Event

Sterling Values Offered Thursday in Home Furnishing Essentials

Linoleums

Best Values Offered From the Factories of Canada, England and Scotland

A glance around our Linoleum Department, an examination of the new designs and many fine qualities will assure of our preparedness to supply any demand.

Printed Linoleum in a great range of designs, a square yard ..... 75¢
Printed Linoleum in a full range of new designs, a square yard ..... 95¢
Scotch Printed Linoleum in a wonderful range of new designs, a square yard $1.10
Universal Inlaid Linoleum in designs suitable for any room. Genuine British inlaid. Great value, a square yard, $1.29
Scotch Inlaid Linoleum in latest designs, showing Dutch tiles and other attractive effects, a square yard.... $1.85
—Linoleum, Second Floor

Panel Curtains

In Silk and Lace Nets—All Sterling Values Thursday

Rayon Silk Panel Curtains, very fine grade and made in attractive designs, with scalloped silk fringed bottom, natural color. 40 inches wide by 2¼ yards long, each $3.25
48 inches wide by 2¼ yards long, each $4.50
Rayon Silk Curtains, superior grade and beautiful designs, ivory or gold, 50 inches wide by 2¼ yards long. Excellent value, each $6.50
Lace Net Panels, very fine, 40 inches wide by 2¼ yards long, ivory only. Each $2.50
Filet Net Panels, in beautiful designs, with fringe bottom, ivory only. Each $1.25
Bungalow Net Panels, 36 inches wide by 2¼ yards long; ecru only. Each ..... 90¢
—Drapery, Second Floor

Swiss Lace Curtains

Make Your Windows Enviable

Swiss Lace Curtains, 36 inches wide and 2½ yards long; several beautiful designs. Ivory only, a pair..... $5.95
Swiss Lace Curtains, 40 inches wide and 2¼ yards long; fine designs; white or ivory. A pair..... $9.75
Swiss Lace Curtains, 50 inches wide and 3 yards long. Very handsome curtains, in ivory. A pair..... $24.00
—Drapery, Second Floor

Armure Tapestry, 40 Inches Wide, on Sale, a Yard, 95c

40-inch Armure Tapestry, reversible, in fast colors of blue, rose, brown and green, an inexpensive portiere or archway curtain. On sale, a yard ..... 95¢
—Drapery, Second Floor

Clearing Odd Lines In Our Chinaware Section

Odd Plates, 6 for ..... 79¢
Odd Soup Plates, 6 for ..... 79¢
Teapots, damaged, each ..... 10¢
Cups and Saucers, damaged ..... 5¢
Odd Tumblers, each ..... 5¢
Platters, each ..... 25¢
Berry Sets ..... 89¢
Sugars and Creams for ..... 89¢
Covered Vegetable Dishes, each ..... 99¢
Horse Radish Bottles, each ..... 25¢
Coffee Pots, each ..... 39¢
Gravy Boats and Fast Stand ..... 39¢
Cups and Saucers, allover blue decoration, 6 for..... 49¢
Flower Cases, each, 10¢ and ..... 25¢
Bulb Vases, each ..... 19¢
China Salad Bowls, each ..... 99¢
Water Sets, jug and six tumblers for ..... 95¢
English Fireproof Earthenware Baker Dishes, large size. Special at ..... 39¢
Percolator Tops, special 3 for ..... 10¢
Plain White Teapots, six-cup size. Special ..... 49¢
Covered Glass Butter Boxes ..... 25¢
Covered Butter Dish ..... 39¢
Glass Pickle Trays, each ..... 10¢

Dinner Sets of plain white Englishware, 24 pieces—6 dinner plates, 6 lunch plates, 6 cups and saucers—
All on sale for $1.95

Glass Jugs, 1-pint ..... 35¢
Lemon Reamers, glass, 2 for ..... 5¢
Clay Flower Pots, 4-inch straight sides ..... 5¢
Etched Glass Jugs, 2-pint size, each ..... 89¢
—Lower Main Floor

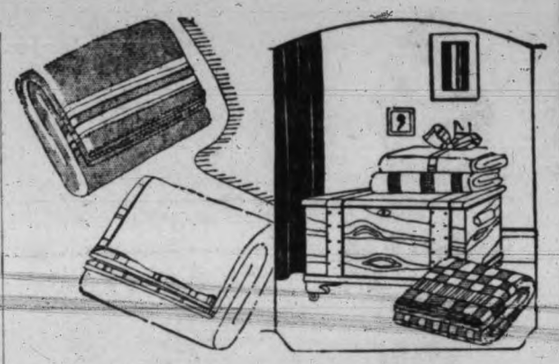

Are You Thinking of BLANKETS

Note These Values

With a touch of Winter's chill in the air, you will naturally begin to think of Blankets. Therefore, we wish to assure you that our stocks are complete with the best grades and best values possible to obtain.

Plaid Twill Blankets in perfectly fast colors, well woven and warmth-giving. Large size. A pair $3.95
Plain White Twill Blankets, with either blue or pink borders. Double bed size. A pair $3.59
Wool Blankets, with pink or blue stripe borders—
56x76 inches, a pair $6.75 60x80 inches, a pair $6.75
64x84 inches, a pair $9.50 68x86 inches, a pr. $10.50
Pure Wool Blankets, made of selected wool and very high grade—
60x80 inches, a pair $8.50 44x84 inches, a pair $9.75
72x84 inches, a pair $11.50
—Staples, Main Floor

Cotton and Down-filled Comforters

Cotton-filled Comforters, in double bed size, well filled and covered with good grade coverings in floral effects; many with contrasting panels. Excellent values for $2.50 to $4.75
Comforters filled with purified down and fully ventilated; a large assortment of colorings to choose from. A bargain at, each $7.95
Better-grade Comforters in which the prices range up to, each $42.50
—Staples, Second Floor

Sheets and Pillow Slips

Sheets, ready to use. They are made of good grade cotton, and are remarkable values as follows:
Size 63x90 inches, each .. $1.10
Size 72x90 inches, each... $1.25
Size 80x90 inches, each... $1.35
Extra fine grade Ready-to-use Sheets that will launder well. Size 63x90, each $1.50
Size 72x90, each $1.85
Pillow Slips of good weight cotton, sizes 40x42-inch, each ..... 50¢
Pillow Slips of lighter weight, each ..... 25¢
Large Size Flannelette Sheets, especially made for big beds. A pair $3.50
Smaller sizes with pink or blue borders, a pair.... $1.79
—Staples, Main Floor

200 Only 14-quart DISHPANS

Regular $1.75, On Sale, Each

$1.00

Fourteen-quart Three-coat Enamel Oval Dishpans, very useful and artistic, Alice blue and white inside. 200 only in this lot, a bargain for early shoppers. Regular $1.75 each, on sale Thursday for $1.00
—Hardware, Lower Main Floor

Bedspreads, $2.75 and $3.75

English Printed Bedspreads, showing pink, blue, green and mixed floral effects on white ground. Each $2.75
English Colored Bedspreads, perfectly fast and made in double bed size. Each $3.75
—Staples, Main Floor

Aprons, 75c and 98c

Cretonne Aprons, straight style, with contrasting bindings. On sale, each ..... 75¢
Pollyprim Aprons of good quality gingham, in nice combinations of shades. On sale, each ..... 98¢
—Whitewear, First Floor

DAVID SPENCER LIMITED

PHONE 7800

Store Hours: 9 a.m. to 6 p.m.; Wednesday, 1 p.m.; Saturday, 6 p.m.

Women's Crepe House Dresses, 75c

House Dresses of good quality crepe in slipover style, neatly finished with hand embroidery and applique in contrasting shades. Sizes 36 to 42, special ..... 75¢
—Whitewear, First Floor

Our 53rd Anniversary Merchandising Event

Sterling Values in Men's and Women's Clothing Thursday

Misses' Fur-trimmed Coats

Coats That Every Young Woman Desires, Priced at

$19.75 to $29.75

In this array of Coats in seasonable styles you are offered a choice just a little out of the ordinary, and made from tweed, marvella or velour.

There are Tweed Coats in popular shades, made in wrap-around style, belted and with large fur collars; velours with fancy stitching, insets and button trimmings, as well as fur collars and cuffs; fancy Plaid Coats now so much in favor, with fur collar, and Marvella Coats with novelty trimmings, Russian and plain. All are fully lined; all favorite shades. Values remarkable at

$19.75 to $29.75

—Mantles, First Floor

Dress Hats

Of Silk and Velvet, For Winter Wear

$8.95 to $12.50

From darkest Africa comes the inspiration for the "Congo Drape," the newest idea for Winter. High crowns that slope backward in a series of folds create a line that is new and most distinctive in millinery.

These and many other attractive shapes with high draped crowns and wide, medium or narrow brims, in all colorings to tone or contrast with the Winter coats, are now being shown in our millinery section at **$8.95** to..... **$12.50**
—Millinery, First Floor

Women's Fleece-lined Underwear

Three Bargains

Fleece-lined Combinations, low neck, no sleeves and ankle length or short sleeves, low neck and ankle length. Sizes 36 to 44, for **$1.95**
Fleece-lined Bloomers in white, pink, peach, mauve, camel and black. Sizes 36 to 44, at ..... **59¢**
Fleece-lined Vests in opera style or strap shoulders. Sizes 36 to 44, at ..... **75¢**
—Underwear, First Floor

Girls' Flannelette Gowns and Pyjamas

Two-piece Pyjama Suits of white flannelette, hemstitched in pink or blue and finished with silk frogs. Excellent wearing quality and sizes for 6 to 15 years, at **$1.50**
White and Colored Flannelette Gowns, slipover style, with fancy stitching as trimming. Sizes for 12 to 15 years. Special **$1.00**
Girls' White Flannelette Gowns, high neck and long sleeves, trimmed with embroidery and pin tucks. Sizes for 6, 8 and 10 years **$1.00**
Sizes for 12 to 15 years at **$1.25**
—Children's Wear, First Floor

Girls' Cloth Tams, $2.95

Girls' Cloth Tams for school wear, in shades of navy, rust, tan, black, burgundy and light blue. Special at, each **$2.95**
—Millinery, First Floor

Aprons Stamped to Embroider Each, 50c

Aprons stamped on unbleached cotton in a variety of designs. Each ..... **50¢**

LUNCHEON SETS With Four Napkins to Match

$1.35 and $1.55

42-inch Luncheon Cloth and four Serviettes to match, stamped on white needleweave in attractive designs. To embroider **$1.35**
36-inch Luncheon Cloth and four Serviettes to match, applique floral designs, very dainty. To embroider **$1.55**

Burnt Leather Goods

A new shipment of Burnt Leather Goods, including cushions, pen wipers, needlecases, pipe racks, book marks, photo albums, match golde and bag. All at popular prices.
—Art Needlework, First Floor

6,000 Yards of Real Irish and Cluny Laces

Regular Prices, 39c to 59c. On Sale Thursday, a yard

16c

—Laces, Main Floor

New All Wool Lumber Jacks

For Women and Misses

$4.50

Smart Lumber Jack Cardigans of all wool quality, designed in smart allover patterns in many shades, finished with tight fitting band at cuffs and bottom and two set-in pockets. Exceptional values at **$4.50**
—Sweaters, First Floor

Fur Collar Lengths

On Sale Each

$1.25

60 Only, Fur Collar Lengths, 8x24 inches, in grey, white and fawn. Regular $1.98, on sale for **$1.25**
—Trimmings, Main Floor

Sale of Hosiery Thursday

Bargains for Women and Children

Women's All Wool and Silk and Wool Hose, well reinforced and good quality, all popular shades, in sizes 8½ to 10. Values to $1.75 on sale, a pair **79c**

Full Fashioned Cashmerette Hose, warm for Winter wear, in brown, camel, black and grey. Special values at ..... **50¢**
Cashmere Stockings, good wearing quality, in dove, grey, camel, meadow lark, fawn and black. Sizes 8½ to 10 at ..... **75¢**
All Wool Cashmere Hose, knit from best quality yarns, with hemmed or elastic tops. Sizes 8½ to 10½, a pair **$1.25**
Thread Silk Hose, all shades to choose from, good quality, with hemmed or elastic tops. Regular $1.25 values for..... **79¢**
Pure Silk Hose of good quality, neatly fashioned with narrow ankles. Shown in all shades and sizes, a pair ..... **98¢**
Pure Silk Hose, 23-inch foot and 4-inch lisle top, all sizes and shades, beautiful quality. On sale, a pair **$1.25**

Children's Hosiery

Boys' Penman's Black Worsted Hose, full length, good wearing quality. Exceptionally good value at ..... **60¢**
Children's Wool Golf Hose, good wearing quality, in wide rib style with contrasting colored tops. A pair ..... **59¢**
English Wool Golf Hose in heather mixtures and grey with fancy colored tops. Exceptionally good quality, a pair ..... **75¢**
Seven-eighth Length Golf Hose, good pure wool quality, in grey, fawn and heather mixtures. Sizes 7 to 10½, on sale for, pair, **98¢**
—Hosiery, Main Floor

ON THE BARGAIN HIGHWAY

Fibre Silk Hose for women, good wearing quality for everyday use. Shown with neat fitting ankles and hemmed lisle tops. On sale, a pair ..... **50¢**
Thread Silk Hose, well reinforced for long wear, shown in a good range of shades, with hemmed or elastic tops. On sale, a pair ..... **69¢**

Panco Sole Shoes for Men and Boys

Some very special values are offered on our Bargain Highway in these popular Winter boots.

Panco Soles Will Outwear Two Ordinary Leather Soles

Men's Grain Leather Boots with army back strap, Panco soles, at **$3.95**
Men's Brown Leather Work Boots with Panco soles at **$3.45**
Boys' Black Leather Boots, Panco soles **$2.95**
—Shoes, Lower Main Floor

100 MEN'S SUITS

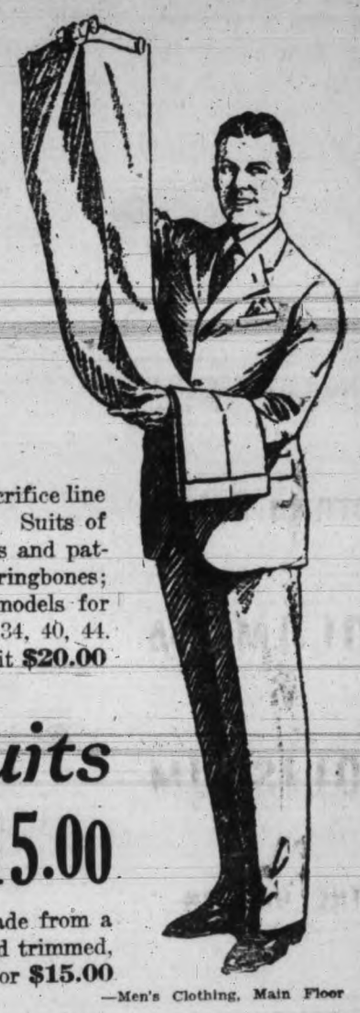

Your Choice of One or Two Pairs of Pants Selling Thursday Each

$20.00

An opportune purchase of a manufacturer's sacrifice line of Suits allows us to give this great bargain. Suits of worsteds, tweeds and blue serges; good colors and patterns, including stripes, browns, greys and herringbones; double or single-breasted models; stylish models for young men and conservative styles. Sizes 34, 40, 44. Choice of one or two pairs of pants. Each suit **$20.00**

First Long Suits

Of Blue Irish Serge, for Youths, With Two Pairs of Pants..... $15.00

Suits in smart double-breasted style, and made from a good grade Irish blue serge; well tailored and trimmed, and in sizes 32 to 37. An exceptional value for **$15.00**
—Men's Clothing, Main Floor

Men's Shirts

$2.19 and $3.25

Men's Shirts of fine English broadcloth, of superior grade, patterned in fancy light stripes (Consulate brand). They are tailored to fit and well finished, double soft cuffs and starch neck bands. All sizes and sleeve lengths. A great value, each, **$3.25**

Men's Shirts of heavy printed cambric (Consulate brand) made in England. Shirts are patterned in fancy stripes have soft double cuffs and starch neckband. Fast colors all sizes and all sleeve lengths. Each **$2.19**
—Men's Shirts, Main Floor

Men's Sweaters

Thursday At

$1.75 and $2.50

Men's Knitted Rib Sweater Coats, with shawl collar and two pockets; wool mixture. They are neat in appearance and will wear exceedingly well. Thursday only..... **$1.75**
Men's Knitted Fleece-lined "Wind Breaker" Lumberjack Sweaters, with turndown collar and two pockets, suitable for outdoor work, hunting or fishing. Each **$2.50**
Men's Jersey Cloth Wool Sweaters, "V" neck style with two pockets, made for hard wear. Shades are sand, heather, grey and Lovat. Each **$2.50**
—Men's Furnishings, Main Floor

Hatchway No-button Combinations

Hatchway No-button Cream Elastic Rib Combinations, medium weight, with long sleeves and ankle length. A suit **$2.50**
Hatchway No-button Natural Elastic Rib Medium Weight Combinations, with long or short sleeves. On sale, a suit **$3.00**
Extra Fine Grade Hatchway Natural Elastic Rib Combinations, Fall weight. A suit **$4.00**
—Men's Furnishings, Main Floor

Men's Overcoats

Of Blue Chinchilla and Tweed. A Real Man's Coat For

$15.85

This offering of Men's Overcoats is one of the best we have been able to secure. They are big, warm looking overcoats, well lined, double-breasted, half belter styles and very dressy. Blue Chinchilla and fancy tweeds. Styles of the season, all sizes. Each **$15.85**
—Men's Clothing, Main Floor

Storm Proof Gabardine COATS

A Snap at $15.00

You who want a dressy weatherproof coat for street or motoring will find these ideal and at the price a substantial bargain. Of good grade gabardine, they are rainproof, lined throughout and double-breasted, with two-way collar, Raglan or set-in sleeves. Coats that will wear till you are tired of them. Sizes 34 to 44. Each **$15.00**
—Men's Clothing, Main Floor

Wall Street TO-DAY

Last Minute News on Stocks and Financial Affairs

New York, Oct. 20 (By R. P. Clark & Co.)—A sharp reactionary development occurred in to-day's market following early firmness with some new low levels for the movement uncovered in the late afternoon.

Car loadings were well above the million mark, but the oil production figures showed a daily increase of nearly 30,000 bbls. and reports Youngstown district had fallen off 80% against 85% in the last six weeks. This helped to promote heavy afternoon pressure in steels.

Reactionary sentiment is dominating the market for the time being and there has undoubtedly been a good load placed on the market during recent firming tendencies which the general list is feeling. Barring intermittent rallies we anticipate a further lowering of values.

New York, Oct. 20 (By B.C. Bond Corporation's direct Wall Street wire)—The Wall Street Journal's stock market edition this afternoon says: Stocks displayed a marked tendency to-day to give more serious consideration to unfavorable news than to economic items of a constructive character. Credit conditions continued to display definite indications of easement arising out of the wholesale liquidation of stocks over the last ten days.

Although the official call rate on the stock exchange was maintained at 4½%, many borrowers supplied their needs in the outside market half per cent. below that figure.

Car loadings statistics determined that the movement of goods from producer to consumer was still around record proportions. In the week ended Oct. 9, the total was 1,184,862, an increase of 83,026 over the corresponding period of last year when railroad earnings were running at as highly satisfactory rate.

However the stock market paid greater attention to the weekly steel reviews, which testified that forward buying was diminishing, necessitating curtailment of operations in various districts. Falling off of demand in this basic industry was used by the bear crowd as ground for another drive on the principal industrial stocks.

Steel, General Motors, Hudson, Allied Chemical, American Smelting and other active speculative issues broke to new low levels on the reaction.

Pembertons Awarded Duncan Bond Issue

Duncan, Oct. 20.—Pemberton and Son, Victoria, beat out five other bidders and with their tender won the debenture issue of $3,900 awarded by the City Council here this week. The bonds carry interest at 5 per cent.

James Greig is to succeed W. H. Purver as fire marshal and building inspector. G. G. Henderson is to be city poundkeeper.

November 11 is to be Poppy Tax Day for the Women's Auxiliary to the Canadian Legion. Only two tag days a year are allowed in Duncan, the other being Rose Day in aid of the local hospital.

Prairies Escape Rain For a While

Winnipeg, Oct. 20.—Weather report to-day shows Edmonton, 45, partly overcast, west wind, no rain; Calgary, cloudy, 50 above, no rain; Regina, clear, fine, 28, no rain; Moose Jaw, part cloudy, 42, no rain; Saskatoon, clear, fine, mild, 40, no rain.

Forecast: Manitoba, westerly winds, mostly cloudy, with scattered rains, Thursday fair; Saskatchewan and Alberta, westerly winds, fair, with much same temperatures to-day and Thursday.

Mine Strike at Spring Hill, N.S.

Spring Hill, N.S., Oct. 20—All the mines here were idle to-day as a result of the men refusing to work until the company should re-employ a miner who was discharged for a breach of a pit rule. The discharged man had put more than the regulation number of boxes on a rope, causing it to break and endangering the safety of others. Officials of the United Mine Workers endeavored to persuade the men to return to work pending an investigation, but they refused. An investigation will be held.

NEW YORK STOCKS

NEW YORK STOCK EXCHANGE, OCTOBER 20, 1926

(Supplied by two local stockbrokers over direct New York wire)

	High	Low	Close
Ajax Rubber	7-1	7-1	7-1
Allied Chemical	125-4	123	124-6
Allis Chalmers	86	86	86
Amn. Beet Sugar	22-5	22-5	22-5
Amn. Bosch Mag.	18-1	18-1	18-1
Amn. Can	47-4	46-6	47-4
Amn. Car & Fdy.	95-4	95	95-4
American Ice	121	121	121
Amn. Locomotive	101-2	99	100
Amn. Radiator	110	105-4	107-4
Amn. Smelters	126-5	124-4	125-4
Amn. Steel Fdy	42	41-7	41-7
Amn. Sugar & Ref.	73-4	72	72-4
Amn. Tel. & Tel.	145-3	145-3	145-3
Amn. Tobacco	117-5	117-5	117-5
Anaconda Copper	47	46	46
Assd. Drygoods	40	39-1	40
Atch., Topeka & S.	148-1	145-4	147
Atlantic Gulf W.I.	30-4	29-5	29-5
Amn. Express	119	119	119
Baldwin Loco.	115-2	113-5	114-4
Balto. & Ohio	100-6	99-4	100-2
Bethlehem Steel	44-2	43-3	43-6
Butte & Superior	11-7	11-4	11-4
Calif. Packing	66-4	66-4	66-4
Calif. Petroleum	30-1	30	30
Cerro de Pasco	62-1	61-3	61-3
Chesapeake & Ohio	168-3	165-4	166-2
Chic. Mil. & St. P.	9-6	9-2	9-4
Do., pref.	16-4	16-2	16-2
Chicago Northwestern	72-4	71-4	72
Chic. Pneumatic Tool	101-6	101-6	101-6
Chic. R.I. & Pac.	62-3	60-4	61
Chile Copper	22-1	21-7	22
Chrysler Motors	24-6	23-5	24-6
Coco Cola	146-6	142-1	145-6
Colo. Fuel & Iron	39	37-6	38-5
Columbia Gas	84	82-4	84
Consolidated Cigars	69	69	69
Consolidated Gas	106-5	104	105
Continental Can	72-4	72	72
Continental Motors	10-6	10-5	10-6
Corn Products	45-6	45	45-4
Crucible Steel	68-4	65-2	65-4
Davisson Chemical	26-4	24	25
Delaware & Hudson	171	169-4	170-4
Delaware Lack.	140-2	139-2	139-6
Dodge Bros.	23	22-2	23
Do., pref.	81-2	81	81-2
Dome Mines	8-2	8-2	8-2
Dupont Powder	211-4	206	206-7
Eastman Kodak	116-4	116	116-4
Elec. Stg. Battery	84	81-3	81-5
Erie R.R.	38-1	38	38
Famous Players	113-2	112	112-7
Fisk Tire Co.	15-3	15-2	15-2
Fleischmann	46	45	45-2
Freeport-Texas	26-5	25-4	25-7
General Asphalt	71-4	68-3	69-2
General Cigars xd.	50-2	50-2	50-2
General Electric	82	80-6	81
General Motors	143	141-4	142-4
General Ry. Signals	83	78	79
Goodrich Rubber	45-5	45	45-3
Granby Ore	30-7	30-5	30-6
Great Northern Ore	18-2	18-2	18-2
Great Northern R.R.	75-1	74-2	74-4
Gulf States Steel	60-5	60-2	60-3
Hayes Wheel	24	24	24
Howe Sound	40-5	40-4	40-4
Houston Oil	50-5	50-5	50-5
Hudson Motors	46	43-3	44-4
Illinois Central	20	19-3	19-3
Ind. Oil & Gas	26-7	25-6	25-7
Industrial Alcohol	68-4	67	68
Inspiration Copper	25-5	25-3	25-3
Int'l Bus. Mach.	49-3	48-3	48-7
Int'l C'mbst Engine	29	27-3	29
Int'l Harvester	125-4	123-4	125
Int'l Merc. Marine	30	29-5	30
Int'l Nickel	34-6	34-4	34-6
Int'l Paper	53	52	52
Jordan Motors	15	15	15
Kas-City Southern	41	40-1	40-1
Lago Oil & T.	19-7	19-6	19-6
Lehigh Valey	84-4	84	84
Loew's Inc.	43-1	42-6	42-6
Lorillard	29-6	29-6	29-6
Louisville & Nash.	126-5	126-2	126-2
Ludlum Steel	29	29	29
Mack Trucks	95	92-5	95-2
Manhattan Elec. Sup.	46-7	46	46-7
Marland Oil	51-6	50-6	50-7
May Dept. Stores	136-3	134-2	135-7
Miami Copper	171	171	171
Mid-Cont. Oil	28-5	28-5	28-5
Missouri Pacific	37	35-7	36-3
Do. Pfd.	86-4	85	85-2
Mo., Kas. & Texas	30-5	29-5	29-5
Moon Motors	13-2	13	13
Montana Power	80-2	78-4	78-6
Montgomery Ward	67-4	64-2	67-2
Motherlode	5-4	5-4	5-4
Motor Wheel	21-2	21	21-1
Nash Motors X.D.	55-4	54-5	54-5
National Biscuit	91-2	90-4	91
New York Central	131-2	129-4	130-2
N.Y., New Haven & H.	39-5	38-1	38-1
Norfolk & Western	161-2	159-6	161-2
North American Co.	46-5	45-4	46-2
Northern Pacific	75-7	75-2	75-5
Packard Motors	32	32-1	32-7
Pan-American "B"	61-2	60-5	60-5
Pan Western Oil	30-4	30-2	30-2
Pennsylvania R.R.	54-3	53	53-3
Phillips Petroleum	47	46-5	46-7
Pierce Arrow	30-6	29-4	30-6
Postum Cereal	93-4	90-6	93-1
Producers & Refiners	16-4	16	16-4
Public Svc. New Jersey	91-4	91	91
Pullman Company	174-4	172	173
Punta Allegre Sugar	38	37-2	37-2
Pure Oil	25-4	25-3	25-4
Radio Corporation	54-7	52-4	54-2
Reading Company	84-2	83-2	83-2
Republic I.&S.	54-4	53-5	54
R.J. Reynolds Tob.	109	108-4	108-4
Royal Dutch	47-5	47-4	47-4
Savage Arms	44-5	44-1	44-1
Schulte Stores	44-5	44-1	44-1
Sears-Roebuck	53-7	50-1	52-3
Shell Union	28-5	28	28
Sinclair Oil	18	17	18
Skelly Oil	31	30-4	30-4
Sloss-Sheffield	117-2	117	117
Southern Pacific	103-6	103	103
So. Porto Rico Sug.	108-6	108-1	108-1
Southern Railway	115-7	114-5	115
St. Louis & San Fran.	94-2	93-1	93-1
St. Louis & Southwest.	60	60	60
Standard Oil, Calif.	60-4	60	60-1
Standard Oil N.J.	41-5	41-2	41-2
Stewart-Warner	64	62½	64
Studebaker Corp'n	51-6	50-2	50-6
Texas Company	52	51-3	52
Texas Gulf Sulphur	42-2	41-5	42
Texas Pacific	49	46-6	46-6
Timken Roller-Bearing	75-4	72-5	75-4
Tobacco Products	105-4	104-6	105
Union Pacific	158-5	157-4	158
U.S. Cast Iron Pipe	195-4	192	192-6
U.S. Rubber	52-6	51-6	52-4
U.S. Smelting	32-2	32-1	32-1
U. S. Steel Corporation	136-3	133-7	135
Universal Pipe	16-4	16	16-5
Warner Bros	46	42-6	44-6
Wabash R.R.	38-4	36-7	37-5
Wabash R.R. "A"	75-6	75-6	75-6
Western Union	145	145	145
Westinghouse Airbrake	123	121-2	122-4
Westinghouse Elec.	66-6	66-4	66-4
White Motors	53-7	53	53-2
Willys-Overland	19	18-3	18-3
Woolworth	159	158-7	159
Youngstown Sheet & T.	81-4	80-4	80-4

VANCOUVER GRAIN

Vancouver, Oct. 20—Closing wheat quotations: spot, No. 1 Nor. 149¾; 2 Nor. 146¼; 3 Nor. 138¼; No. 4, wheat 133¾; 5 wheat, 124¾; No. 6, 111¾; feed 96¾; en route, 1 Nor. 149¾; 2 Nor. 145¾; 3 Nor. 138¼; 4 wheat 134¼; 5 wheat 125¾; 6 wheat 111¾; feed 96¾; screenings 39 per ton.

To-day's Mining Markets

DUNWELL JUMPS UP FAST ON MARKET

Dunwell is beginning to show a come-back this week after the severe break of the last ten days. To-day the stock on the local market closed up 102 to 105, while the rights were up to 10½ to 12. A much better feeling for the present at least prevails in Dunwell as the rights are being well taken care of. In Vancouver this morning on sales of 1,400 shares Dunwell opened up at 112 and shot up from there to 118 at the close.

Porter-Idaho continued stronger to-day, selling at 9¾ in Vancouver this morning and running from 8½ to 10½ on the local market.

Independence also was active with more than 9,000 shares being traded in Vancouver from 7¼ to 7¾.

Silversmith sold at 40 in Vancouver.

VICTORIA STOCK EXCHANGE
(By R. P. Clark & Co. Limited)

	Bid	Asked
Mining—		
B.C. Silver	1.75	1.85
Dunwell Mines Ex Rts.	1.03	1.05
Dunwell Mines Rts.	.10½	.11
Glacier Creek	.04½	.06½
Gladstone	.28	.32
Goldsmith	..	.23
Gleaner	..	.40
Granby	..	32.00
Independence Gold	.07	.08½
Indian Mines	..	.09½
International Coal	.18	.19
Leadsmith	..	.10
Lucky Jim	..	.18
Marmor Metals	..	.10
Porter Idaho	.08½	.10½
Premier Gold	2.00	2.10
Richmond	..	.11
Russell Creek	..	.50
Selkirks	..	.01
Silverado	..	.25
Silver Crest	..	.12
Silversmith	.38	.40
Sunloch	..	.55
Terminus	..	.13
Oils—		
B.C. Montana	.00½	.00 5-16
Miscellaneous—		
B.C. Permanent Loan	103.00	108.00
B.C. Electric P. & G.	102.00	104.50
Local Curb Stocks—		
Coast Copper	5.00	5.50

TORONTO MINES
(By R. P. Clark & Co. Limited)

	Bid	Asked
Amulet	157	..
Argonaut	45	..
Baldwin	1½	..
Barry	71	..
West Dome	23	..
Dome	8.50	..
Goldvein	3.32	..
Hunton	19½	..
Kirkland Lake	90	..
Lakeshore	1375	..
McIntyre	2253	..
Moneta	34	..
Premier	205	..
Preston	6¾	7
Teck Hughes	473	475
Tough Oakes	41	42
Vickers	93	94½
Vipond	162	164
West Tree	2¼	..
Wright Hargreaves	815	825
Night Hawk	4½	5
Can. Lorrain	51	..
Capital	25	..
Castle	100	..
Lorrain	4	..
LaRose	.05½	.06
McKinley	9	..
Mining Corpn.	250	..
Nipissing	520	521
Victory	4¾	5½

SPOKANE STOCK EXCHANGE
(By R. F. Castle & Co.)

	Bid	Asked
Ajax	.11¾	..
Ambergris	.06½	..
Caledonia	.06½	..
Callahan Zinc-Lead	1.90	2.05
GladstoneMountain	.25½	.31
Goldsmith	.14	.18
Hecla	16.25	16.35
Leadsmith	.06½	.08
Lucky Jim	.15	.16
Marsh Cons.	.03¾	.04½
Premier Gold	1.98	2.10
Richmond Cons.	.08	.08¾
Sherman Lead	.10¾	.15
Silversmith	.37	.33½
Stratton	.41½	.44
Sunshine	.27½	.30
Tamarack	.24	.26
Western Union	.01½	.02¼

VICTORY BONDS

VICTORIA PRICES

	Buy Per $100	Sell Per $100
Victory Loan 5½%—Tax Free		
1927 1st June and Dec.	100.20	101.20
1933 1st May and Nov.	103.70	104.70
1937 1st June and Dec.	106.70	107.70
War Loan 5%—Tax Free		
1921 1st April and Oct.	100.30	101.30
1937 1st March and Sept.	102.75	103.75
Victory Loan 4½%		
1927 1st May and Nov.	98.80	100.80
1932 1st May and Nov.	101.90	102.90
1934 1st May and Nov.	102.60	103.60
Dominion Loan		
1923 15th April and Oct.	99.80	100.80
1943 15th April and Oct.	100.80	101.80
1940 1st March and Sept.	95.55	96.55
1944 15th April and Oct.	95.55	96.55
1934 1st Feb. and Aug.	....	102.25

Add accrued interest to date: 1922, 1937, 141 days, 2.125 per $100; 1927, 1932, 1934, 172 days, 2.595 per $100; 1923, 1943, 5 days, .068 per $100 1,944, 5 days, .062 per $100.

Montreal Stocks

Montreal, Oct. 20 (By B.C. Bond Corporation's Direct Wire)—The market does not look very steady yet but while most stocks sold under the opening prices during the day, they nearly all closed better. A bad feature of the market is that it goes quiet on the advance which is not usually a good sign in a falling market. Anyone who can guess the trend in New York will be right in Monireal, but usually Montreal reflets this trend longer than New York then mostly sharply.

(By R. P. Clark & Co. Limited)

	Last
Abitibi	89-7
Asbestos	29-3
Do., pref.	74-1
Atlantic Sugar	24-4
Bell Telephone	138-4
Brazilian Traction	104-5
B.C. Fish & Pack.	71-4
Brompton Paper	24-6
Can. Cement, com.	104
Do., pref.	115-4
Can. Car Fdy., com.	38
Do., pref.	85
Can. S.S., com.	27
Do., pref.	50-3
Can. Cottons	113
Can. Converters	92
Can. Ind. Alcohol	24-2
Cons. M. & S.	232-7
Dom. Bridge	110-4
Dom. Glass	81
Dom. Textile	88
Howard Smith	50
Lake of Woods Milling	145
Laurentide Co.	196-4
Mackay Co.	130
Montreal Power	73-2
National Breweries	67-4
Ontario Steel	74
Ogilvie Milling Co.	184
Ottawa Power	96
Penmans Limited	175
Shawinigan	140
Spanish River Pulp	102-2
Do., pref.	114
Steel of Canada	107-5
Twin City Elec.	59

TO-DAY'S EXCHANGE

New York, Oct. 20 — Foreign exchanges firm. Quotations in cents:

Great Britain — Demand 484¼, cables 485, sixty-day bills on banks 480¼.

France—Demand 3.01, cables 3.02.

Italy—Demand 4.35½, cables 4.36½.

Belgium—Demand 2.84.

Germany—Demand 23.80¼.

Holland—Demand 39.96½.

Norway—Demand 24.77.

Sweden—Demand 26.72.

Denmark—Demand 26.59.

Switzerland—Demand 19.29½.

Spain—Demand 15.14.

Greece—Demand 1.21½.

Poland—Demand .1137½.

Czechoslovakia—Demand 2.96.

Jugoslavia—Demand 1.77.

Austria—Demand .1412½.

Rumania—Demand .54.

Argentina—Demand 40.87½.

Brazil—Demand 13.50.

Tokio—Demand 48.87½.

Shanghai—Demand 57.50.

Montreal—Demand 100.09¾.

Hobart, Australia, is to have automatic telephones.

Telegraph lines of Mexico and Cuba are to be connected.

More Summer tourists visited Jamaica this year than ever before.

WINNIPEG GRAIN

Winnipeg, Oct. 20.—Following an early spurt in which wheat prices reached new high levels for the present movement, reaction developed with closing losses ranging from ⅛ to ¼ cent.

On the bulge, October touched 148½, an advance of 1⅝ over the previous close. Sharply higher Liverpool cables were responsible for the jump.

Heavy selling pressure as the session progressed and restricted buying power, acted as factors in the subsequent decline.

Millers were in the market again and some speculative buying developed on the dips.

The market reflected an erratic tendency before the close, with October at 146¾, November 145¾, December 141½ and May 144⅝.

Coarse grains and the cash situation were unchanged practically from yesterday.

Winnipeg, Oct. 20 (By R. P. Clark & Co.)—Wheat: The market was a nervous, erratic affair to-day, fluctuating in both directions. Giving consideration to the volume of selling that was mostly coming from longs and the fact that export business was flat the market gave a very good account, receiving good support from commission houses buying on the dips. Prices were mostly above last night's close, and on the extreme bulge the October was 1¾ cent up. Final figures were ⅛ to ¼ cent lower. The demand for cash wheat to-day was poor owing to the advance in the futures yesterday.

Winnipeg, Oct. 20 (By B.C. Bond Corporation's Direct Pit Wire)—Wheat opened erratically 1⅛c to ⅞c ower with the nearby months again in demand. There was liberal profit-taking in evidence but this was offset by good oass of buying much of which appeared to be for milling accounts.

Prices moded erratically throughout the session with several upturns which were not maintained, the American markets failing to follow the local advances. The market closed practically unchanged from yesterday. Buenos Ayres cable weather colder, fear some frost to-night.

Liverpool was again sharply higher in sympathy with local advance of yesterday but Germany was reported to be offering wheat for shipment to Liverpool. Country marketings continue heavy, yesterday's figures 4,370,000 with 2,700 cars of wheat loaded.

Wheat—	Open	High	Low	Close
Oct.	148	148⅝	145⅞	146⅞
Nov.	147	147½	145¾	146⅝
Dec.	142½	142¾	140⅞	141½
May	145	146¼	144⅛	144⅝
Oats—				
Oct.	60⅛	60½	59⅝	60⅛
Nov.	58½	58⅝	58½	58⅝
Dec.	54½	54⅝	53⅞	54⅛
May	56⅝	56⅝	56	56
Barley—				
Oct.	65½	65⅝	62¼	65½
Nov.	65½	65⅝	65⅛	65⅝
Dec.	65½	65¼	64⅛	64⅛
May	68⅝	68⅝	67⅝	67⅝
Flax—				
Oct.	192⅝	195⅝	191⅝	195
Nov.	194½	196	192¼	195¼
Dec.	194	196½	192	195½
May	202	205¾	200⅝	200
Rye—				
Oct.	97½	98¼	97¼	97½
Nov.	....	....	....	94
Dec.	98½	99⅝	98½	99
May	104⅝	105	104⅛	104⅝

Cash Prices

Wheat—1 Nor., 148¼; 2 Nor., 144¼; 3 Nor., 140⅝; No. 4, 132⅝; No. 5, 119⅝; No. 6, 107⅝; feed, 92⅝; track, 148⅝ screenings, 33.

Oats—2 C.W., 60¼; 3 C.W., 57⅛; extra 1 feed, 57⅛; 1 feed, 55⅛; 2 feed, 51⅛; rejected, 49⅛; track, 58⅝.

Barley—3 C.W., 65½; 4 C.W., 60⅝; rejected, 59⅝; feed, 59; track, 65½.

Flax—1 N.W.C., 195; 3 C.W., 191; 3 C.W., 176; rejected, 165; track, 195.

Rye—2 C.W., 97½.

NEW YORK COTTON
(By R. P. Clark & Co. Limited)

	Open	High	Low	Close
Jan.	12.77	12.84	12.62	12.82
March	13.02	13.08	12.88	12.88
May	13.20	13.29	13.08	13.08
July	13.40	13.48	13.27	13.27
Dec.	12.70	12.77	12.55	12.55

NEW YORK SUGAR
(By R. &. Clark & Co. Limited)

	Open	High	Low	Close
Jan.	2.77	2.77	2.77	2.77
March	2.75	2.75	2.74	2.74
May	2.83	2.83	2.82	2.82
July	2.90	2.90	2.90	2.90
Sept.	2.99	2.99	2.99	2.99
Dec.	2.76	2.76	2.74	2.76

CALGARY OILS
(By R. P. Clark & Co. Limited)

	Bid	Asked
Advance	..	.46
Dalhousie	1.00	1.25
Illinois Alberta	.66	..
GreatWest	..	.59
Highland	..	.26
McLeod	..	5.00
Midwest	..	.35
Mill City	.23	.25
Royalite	21.00	25.00
United	..	1.40
Vulcan	3.50	3.75

SILVER

London, Oct. 20.—Bar silver, 24⅛d per ounce. Money, 4¾ per cent. Discount rates: Short bills, 4 11-16 to 4¾ per cent.; three months' bills, 4¾ per cent.

New York, Oct. 20.—Bar silver, 51¾; Mexican dollars, 49¾.

SUGAR

New York, Oct. 20.—The raw sugar market was steady early to-day, but prices were unchanged at 4.52 for Cuban, duty paid. No sales were reported. There was no change in the refined sugar market, withdrawals being fair, but new business light. Prices were unchanged from 5.75 to 6.00 for fine granulated.

Dr. Scott Nearing Is Expert on U.S. Economic Problems

Occupying the position of Assistant Professor of Political Economy at the University of Philadelphia, Dr. Scott Nearing, who is to lecture in this city on Friday, naturally became an expert on the economic problems in the United States and extensive travelling in that country since the termination of his professorship has enabled him to make further inquiries and increase his knowledge. In the chapters on European affairs and their bearing on America in his latest book, "The American Empire," Dr. Nearing shows clearly his wide knowledge of European political and economic problems, and as he has just returned from an extended tour in Europe, it is expected that his lecture on "Capitalist Reconstruction in Europe" will be full of interesting and valuable information. Many here who are acquainted with Dr. Nearing's articles in the press and his books and pamphlets are looking forward to his visit, and a good attendance is expected when Dr. Nearing speaks in the Metropolitan Hall, Quadra Street on Friday evening.

Professor Nearing will also speak to the students of Victoria College at 3.45 p.m. on Friday. Students at the Normal School and members of the teaching staff of the city schools have been invited to attend this meeting. The subject of this talk will be "Education in Soviet Russia."

Kansas City, Mo., Oct. 20.—Five "wild west" bandits robbed the Bank of Sugar Creek at Sugar Creek, Mo., a suburb of this city of $10,000 early to-day and escaped after lining ten persons up against a wall and firing a fusillade of shots over their heads. No one was injured

CHICAGO GRAIN

Chicago, Oct. 20 (By R. P. Clark & Co.)—Wheat: New highs were recorded at the outset in sympathy with sharp advance in Liverpool. But the market ran into off selling apparently largely from longs, and prices reacted. On the dips absorption seemed to be sufficiently broad to take the slack out of the pit and to hold the market within trading range much of the time. Most of the active locals were credited with going out of their lines. Export business was reported as moderate, the freight situation again restricting sales. There were private advices from Winnipeg that mills were doing a big domestic and foreign business. The marketings of wheat in the Canadian West remain large, but the disconcerting factor is that the bulk of the arrivals are poor grade.

Chicago: Oct. 20 (By B.C. Bond Corporation's direct pit wire)—Wheat advanced, around 1¼ cents early to a new high on the present upturn but the bulge led to heavy profit-taking and a reaction to around yesterday's finish. Winnipeg made a poor response to pronounced strength in Liverpool and had some effect here.

Liverpool was 2 to 3¼d for the day with the ocean freight situation reported as the main influence. Private cables reporting further frost and damage in Argentine had little effect.

Export demand at the seaboard was reported as slow.

Buenos Ayres was 1¼c higher at midday.

Wheat—	Open	High	Low	Close
May	148-4	149	147-4	147-5
Dec.	144-2	144-6	143-2	143-4
Corn—				
May	85-5	85-5	84-4	84-5
Dec.	77-8	78	76-7	76-7
Oats—				
May	48-3	48-4	47-6	47-7
Dec.	44-1	44-2	43-5	43-5
Rye—				
May	108-6	109-2	107-6	107-6
Dec.	102-2	102-5	101-4	101-4

INDEMNITIES FOR THURSDAY
(By R. P. Clark & Co. Limited)

Chicago	Bids	Offers
Wheat—		
Dec.	141¾	145¼
May	146¼	149¼
Corn—		
Dec.	76½	77½
May	84	85
Winnipeg		
Wheat—		
Oct.	144½	150⅝
May	142⅝	147⅛

Liverpool Prices

Open: 1 to 1⅝ higher; Oct., 12-2¼; Dec., 11-11¼; March, 11-5; May, 11-1½.

Close: 2 to 3¼ higher; Oct. 12-4¾; Dec., 12-0¾; March 11-5¾; May, 11-2½.

Chicago Cash Grain

Wheat—2 R., 143¾; 2 H., 143¾ to 146¾; 3 H., 142.

Corn—2 M., 77 to 77¼; 3 M., 75 to 76; 1 Y., 79; 2 X.C., 78 to 78¼; 3 X.C., 77 to 77½.

Oats—2 W., 46 to 47; 3 W., 42½ to 45.

METAL MARKET

London, Oct. 20.—Standard copper, spot, £58 7s 6d; futures, £59 5s.

Electrolytic, spot, £66 10s; futures, £67.

Tin, spot, £311 7s 6d; futures, £302 12s 6d.

Lead, spot, £30 12s 6d; futures, £30 12s 6d.

Zinc, spot, £34 5s; futures, £34 6s.

New York, Oct. 20.—Copper quiet; electrolytic, spot and futures, 14¼ asked.

Tin weak; spot and nearby, 69.50; futures, 65.75.

Iron steady; unchanged.

Lead steady; spot, 8.35.

Zinc steady; East St. Louis spot and futures, 7.30 to 7.35.

Antimony, spot, 14.25.

Found Allegedly Stolen Windows In Sidney House

When W. Allen was arraigned before Magistrate Jay in the Provincial Police Court this morning and charged with having had in his possession goods stolen from the premises on the corner of Waddington Alley and Johnson Street, belonging to Mrs. Annie Maria Johnson, His Honor, after hearing the evidence in the preliminary hearing, stated that he considered Allen had a case to meet, which will automatically send him up for trial. The man was remanded until to-morrow morning for the purpose of arranging bail. R. C. Lowe appeared for the defendant and H. A. Maclean, K.C. for the defence.

Allen is said to have had built into his store at Sidney four window sashes, which the prosecution alleged had been taken from Mrs. Johnson's building. These were found and identified in Allen's building. William Davies swore on the stand to-day that these discovered by detectives, were the identical windows taken from the Johnson Street building.

Detective Stark, giving testimony, said he had asked Allen where he got the windows. They had been bought from a man named Jack Anderson, who lived at 50 Redfern Street, the defendant's books had shown. Investigation showed there was no such address in Victoria.

The next meeting of the tourist trade group of the Chamber of Commerce will be held on Friday in the Chamber of Commerce Cafe, commencing at 12.15 p.m. The chairman, A. E. Humphries, reminds members of the special invitation extended by the Saanich Board of Trade to be guests at a supper and social evening on Thursday. Cars for this function will leave the Government Street entrance of the Chamber of Commerce on Thursday at 6.45 oclock. Members intending accompanying the party are requested to advise the secretary at phone 7500, not later than 5 p.m. on Wednesday.

UNITED STATES IS POTENTIAL MARKET FOR CANADA'S TRADE

C. P. W. Schwengers Tells Canadian Trade Board of Foreign Trade Possibilities

The chief cornerstone of our foreign trade policy is and will continue to be interempire," C. P. W. Schwengers, president of the Victoria Chamber of Commerce, said yesterday in his speech on "Foreign Trade" before the convention of the Canadian Boards of Trade, St. John, N.B.

"This is based on both sentiment and strategy," he continued, "but carries with it the further advantage of permanency based on mutual interest and goodwill. The argument has been set forth that by reason of our unfavorable trade balance with the United States of some $100,000,000 per year, that country must reduce its tariffs to increase its trade with Canada, but what shall we say, judged by the same token, of our commerce with Great Britain, with an annual trade balance in our favor of between $200,000,000 and $300,000,000?

"We sell to Great Britain some $400,000,000 worth of goods a year, and purchase from her only about $150,000,000," he added.

U.S. MARKET

Mr. Schwengers went in to point out the value of the United States market to Canada. "A survey of potentially greater markets must always bring to the forefront of our attention that vast consuming country to the south of us, our American cousins, with their enormous purchasing power and the changing conditions which," he said, "in the course of time will compel them to lean more heavily upon the supply of our own products for their use and consumption. The Fordney Emergency Tariff and other measures have created great difficulties in the way of mutual trade development, and constitute a barrier to our business relationship which should not exist between peoples who have so much in common with each other."

Coming to the methods by which foreign trade could be developed, Mr. Schwengers stated that aid from the Government was an absolute necessity.

"If our foreign trade is to be developed along the lines I have in mind, Government co-operation and assistance must be furnished on a vastly more efficient scale than has heretofore been the case, although I wish to acknowledge that rapid strides have already been made in this direction in recent years. The trade commissioners should either themselves, or through their attaches, be possessed of an infinite detailed knowledge of every major line of business, and be sufficiently well versed in detail to know the quality of our products, our facilities for producing them, the price feature and the ma

A SERIAL STORY

"The Unwilling Adventuress"

By MILDRED BARBOUR

It never occurred to him, naturally, that Camilla would never in a million years allow herself to be caught at a breakfast table in bright sunlight. She was rarely ready to face the world before noon, and then only after extensive preparations, and she always turned her back to the light.

"What do you want to do to-day?" He brought himself out of his dreaming with difficulty. "Bathing—lunch at one of the hotels—tea somewhere?"

"Id like to go in bathing, though I never swam in salt water," Doris confessed.

He stifled a groan.

"Oh, I suppose I've got to teach you."

"I'd much rather drown," Doris told him pleasantly. "After all, salt water is easier than fresh, isn't it? And I can swim like a fish in a river or lake."

He lit a cigarette gloomily.

"Can you be ready at eleven? All the world bathes then. And you'll have to go to the shops for a bathing suit. I believe I neglected that item in the equipment you have."

"I'll manage nicely," Doris assured him, as she rose to go into the house.

"Oh by the way," he drawled, "you may be interested in reading about yourself. It's all in the morning paper."

He handed her the society page of a Continental edition of an American newspaper.

Her startled eyes found a lengthy account of the arrival of the honeymooning Hartleys at the villa of "the distinguished banker, Mr. Malcolm Hartley of New York, who has leased the charming Villa Poinciana for several seasons, and who, though something of a recluse, is prominent in the fashionable American colony of the Riviera."

"It gets worse and worse, doesn't it?" said Hartley with a wry smile. "'Oh, what a tangled web we weave,'" he ended with a shrug.

Doris left him without making any comment. She was thinking: What if What will Camilla think? And Cousin Henry? And Aunt Elsie?

But she refused to have her buoyant morning spirits dampened by any such distressing forebodings, and loftily disregarding young Hartley's invitation for eleven o'clock, she pressed the efficient Meekins into service, purchased a bathing costume at a shop to which he piloted her, and still under his escort, had a glorious hour in the surf.

Just as she was coming out, wrapped in a gay, and most becoming peignor, she encountered young Hartley, staring wrathfully from a group of bathers under a beach sunshade. She waved to him airily and continued on her way to join the discreet Meekins waiting at a distance.

Rapid footsteps overtook her and she turned to find Hartley hurrying after her. He was accompanied by a stout, red-faced young man with a jolly smile.

"This is Tom Jessups. D— er—Mrs. Hartley," he said with the best grace he could muster. "He's yelling to meet you. All I can say is that I'm sorry for you, because although he means well, he's an awful pest," and he turned and walked off leaving Doris alone with the beaming youth.

CHAPTER XXX

The beaming young man with the jolly, red face, who looked to Doris like a young edition of her Cousin Henry—Camilla's husband—said:

"I say, I didn't know old Jack was a bridegroom and all that sore of thing, until I read the papers this morning. Honest I didn't. He never mentioned it to me. I hope you don't hold it against me that I got him drunk last night—or maybe it was the other way round. I say, I have a hazy idea—didn't he spend the night at my place?"

"Were you really as badly off as that?" Doris countered laughingly.

"Well," he acknowledged ruefully, and added with distinct relief: "Then you're not sore at him or anything like that? He looked so confoundedly cut up when he saw you out there wallowing in the sea all by yourself—"

"But I'm not by myself," explained Doris. "My — er — father-in-law's secretary is waiting for me." She motioned toward Meekins who lured anxiously in the background.

"Oh, I see. But I say," went on the young man, "can't you manage to have tea with me to-day—you and Jack of course," he added hastily. "He won't bite my head off, I dare say, if I suggest it."

"I think he'd be awfully—pleased," said Doris, just saving herself in time from saying "relieved."

She returned to the villa to dress for lunch. On her way downstairs, she encountered young Hartley who said frigidly:

"I can't quite see why you chose to precipitate a good deal of gossip by going to the beach alone."

"I'm sorry," said Doris, and added with more truth than tact: "But I really do enjoy myself more when you're not around."

"You should reserve that declaration for the second stage of matrimony—after the honeymoon has waned," he told her, and opened the door for her to pass into the salon.

They lunched alone except for the presence of Hartley's Aunt Ada.

"There's no use denying it," she announced in sprightly fashion. "Women have more stamina than men. Look at Howard and Malcolm! Both laid up after that tiny little journey from Paris, and here, Doris and I are blooming, all full of pep, and looking for something diverting to happen."

Her nephew murmured something which sounded suspiciously like: "Unfortunately."

In the course of the afternoon, Doris' effects were transferred to the former quarters of the nervous author, a charmingly detached suite in the rear of the villa. She was enchanted. The ex-study of the temperamental man of letters provided a delightful little private sitting-room with a broad balcony which overlooked the end of the garden. With a spacious, airy bedroom and a shining bath, she felt herself to be in possession of a citadel from which she could emerge refreshed and prepared to face the emergencies which her equivocal position forced upon her.

Not that she needed either refreshment or preparation! She was enjoying herself. Her superb calm, her remoteness from worry, served her splendidly. She couldn't be caught in a tight corner, because when the corner was ready and the situation prepared to drive her into it, she simply wasn't there! She was away off somewhere in spirit, admiring a sunset or the sweep of the sea against the coppery blue of the sky, or thinking dreamily that a frosted chocolate sundae would be just the thing to make the moment perfect.

Hartley had told her that they were to have tea with Tom Jessups somewhere or other, so when she was ready, she went down to the drawing-room, cool and fragrant in contrast with the burning sunlight in the garden.

The first thing she saw was a splendid grand piano, its lid invitingly elevated. She signed.

"I dare say I really ought to," she thought reluctantly, thinking of those days and days without practice—that happy holiday from endless scales.

Seating herself, she began to play softly and after a while, let her glorious voice pour forth.

A shadow darkening the French window beside her, brought her round on the piano bench.

(To be continued)

BEDTIME STORY

Uncle Wiggily's Funny Trick

Copyright, 1926, by McClure Newspaper Syndicate

By HOWARD R. GARIS

Uncle Wiggily was fast asleep in his easy chair. On the hearth of his hollow stump bungalow glowed a cheerful fire of logs, for the day was chilly and cold. Gently the rabbit gentleman breathed in, and gently the rabbit gentleman breathed out. His eyes were closed and there was but a faint twinkle on the end of his pink nose.

Softly the door of the room opened and on her tiptoes in came Jingle,

"What's the matter?" asked Uncle Wiggily.

one of the forty 'leven little bunny rabbit children who lived with Mr. and Mrs. Longears. In fact the little rabbit children belonged to the rabbit lady and gentleman.

"Is he there?" whispered a voice behind Jingle.

"Yes," was the answer. "He's here, Jangle, and he's asleep and I guess pretty soon, maybe, he'll wake up and start out adventuring. But we can play here all right. Come on in!" Jangle tiptoed into the room after her sister, and still Uncle Wiggily slept.

"We must be quiet!" whispered a third voice. "For Unkie Wig might not want to wake up so soon to go adventuring." And thirdly, Baby Bunty tiptoed into the room.

"Oh, daddicums doesn't mind a noise," said Jingle with a laugh. "As long as we don't make a racket like any of the bad chaps."

So Jingle and Jangle and Baby Bunty began playing with their corn-cob dolls in one corner of the room where Mr. Longears was asleep.

All of a sudden Jingle looked out of the window and she exclaimed:

"Oh, look!"

Then Jangle also looked out of the window and she said:

"Oh, look! look!"

And then Baby Bunty likewise glanced from the window and cried:

"Oh, look! look! look!"

"What's the matter?" asked Uncle Wiggily, suddenly waking up when he heard the little girls so excited. "Are any of the bad chaps trying to get in to see me twinkle my pink nose?"

"Of course they aren't, Daddicums!" laughed Jingle. "You are only making funny jokes!"

"That's what he is!" said Jangle.

"But you ought to see!" went on Baby Bunty.

"See what?" asked Mr. Longears.

"It's snowing outside!" said Bunty. "Oh, what fun! It's snowing and pretty soon we can slide down hill!"

"Snowing!" exclaimed Uncle Wiggily, sitting up in his easy chair, but not turning around, for he had his back to the window to keep the light out of his eyes. "No! It can't be snowing in October! It must be somebody putting new feathers in their pillows!"

"Oh, but it is snowing!" declared Jingle.

"Then," said Uncle Wiggily, not smiling the least, teeny weeny bit, "if it is snowing, go out and bring me in a snowflake that I may see for myself."

"I'll do that!" shouted Jingle. Out of doors she ran and in her paw she caught a single flake, with which she hurreid back into the bungalow. "There it is—a snowflake!" she said, holding it out to Mr. Longears. But her warm pay had melted the flake and there was only a drop of water left.

"It is raining!" laughed Uncle Wiggily. "I knew there could be no snow so early."

"I'll get you some!" creid Jangle, and she ran out and caught two flakes. But they also melted on her warm paw before she could show them. And again the rabbit gentleman said it was raining.

"Let me go out!" whispered Baby Bunty. And what did she do but bring in a big ball of snow which she threw at Uncle Wiggily, hitting him behind his left ear. "It's snowing!" cried Bunty. "It's snowing! Now do you believe it?"

"Yes! Yes! Now I believe it is!" cried Mr. Longears as he stood on his head to shake out the snow that had scattered down his neck. "That was only one of my funny jokes pretending I didn't know it."

"Well, throwing the snowball was one of my funny jokes!" said Bunty, and Jingle and Jangle laughed with her. So did Mr. Longears. And if the pollywog doesn't stand up on the end of his tail and try to dance before he grows any legs, I'll tell you next about Uncle Wiggily and the stopper.

Toronto, Oct. 20.—Safe arrival at their stations in North China of missionaries who sailed from Vancouver and Victoria September 7 for the Honan mission of the United Church of Canada was reported in a cable received yesterday at board offices here from Wei Hai Wei.

BABY'S OWN SOAP
As good as gold for Young and Old
8-24 Albert Soaps Limited, Mfrs., Montreal.

Menus for Little People
Write The Borden Co. Limited, Vancouver for this helpful book showing how to prepare appetizing, nourishing dishes. Many new recipes. Especially valuable to mothers of under-nourished children or little ones who are hard to please at meal-times.

OUR BOARDING HOUSE

SCHOOL DAYS

By Dwig

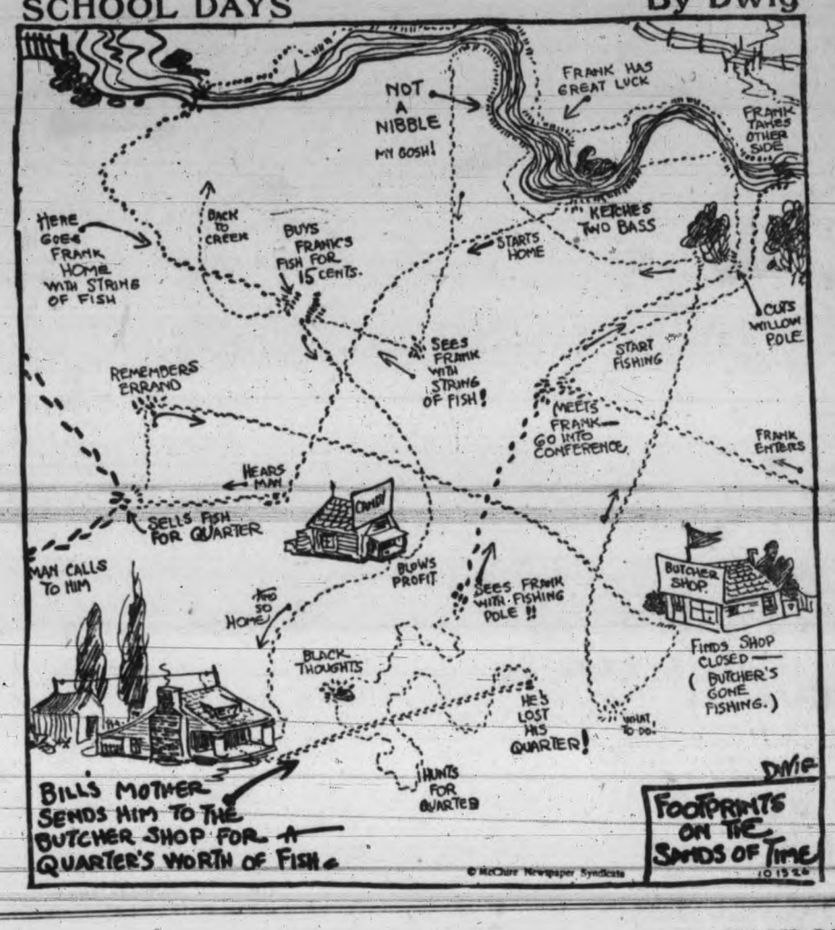

MOM'N POP

Reason Enough

—By TAYLOR

BRINGING UP FATHER

—By GEORGE McMANUS

BOOTS AND HER BUDDIES

Greetings, Ferdy

—By MARTIN

TIMES CLASSIFIED ADVTS. BRING SURE RESULTS. PHONE 1090

Victoria Daily Times

Advertising Phone No. 1090

RATES FOR CLASSIFIED ADVERTISING

Situations Vacant, Situations Wanted, To Rent, Articles for Sale, Lost or Found, etc., 1½c per word per insertion. Contract rates on application.

No advertisement for less than 25c. Minimum, 10 words.

In computing the number of words in an advertisement, estimate groups of three or less figures as one word. Dollar marks and all abbreviations count as one word.

Advertisers who so desire may have replies addressed to a box at The Times Office and forwarded to their private address. A charge of 10c is made for this service.

Birth Notices, $1.00 per insertion. Marriage, Card of Thanks and In Memoriam, $1.50 per insertion. Death and Funeral Notices, $1.50 for one insertion. $2.50 for two insertions.

BOX REPLIES AVAILABLE

Letters addressed to the following boxes are available at The Times Office on presentation of box tickets. Maximum results are obtained by advertisers who follow up replies promptly.

1040, 1049, 1469, 1569, 1574, 1666, 1693, 1709, 6721, 6921, 6993, 7188, 7201, 7229.

Births, Marriages, Deaths

BORN

CLARKE—To Mr. and Mrs. H. H. Clarke, a son, Oct. 19, at Jubilee Hospital.

PHALLEN—To Mr. and Mrs. Percy Phallen, a daughter, Oct. 19, at Jubilee Hospital.

MARRIED

BARKER-McGREGOR—At Victoria, B.C., on Oct. 19, 1926, Edwin C. Barker, son of the late Colonel C. W. P. Barker, C.B.E., Sunderland, England, to Madge Robertson McGregor, elder daughter of the late Captain J. Herrick McGregor and of Mrs. McGregor, Cadboro Bay, B.C.

FUNERAL DIRECTORS

S. ANDS FUNERAL CO
1612 Quadra Street
Office Phone 3206. Res. 6035

B.C. FUNERAL CO LTD.
(Hayward's). Est. 1867
734 Broughton Street
Calls Attended to at All Hours
Moderate Charges. Lady Attendant.
Embalming for Shipment a Specialty.
Phones 2235, 2236, 2237, 1773R.

McCALL BROS.
(Late of Calgary, Alberta)
We render a sympathetic service midst floral surroundings
Office and Chapel, Corner Johnson and Vancouver Streets. Phone 383.

THOMSON'S FUNERAL HOME
1625 Quadra Street
Phone 498 Night and Day

S. J. CURRY & SON
Funeral Directors. Licensed Embalmers
980 Quadra St. Phone 940

MONUMENTAL WORKS

STEWART'S MONUMENTAL WORKS LIMITED. Office and yard, corner May and Eberts Streets, near Cemetery. Phone 4617.

COMING EVENTS

DIGGONISM—"The happiest people are those who are too busy to notice it." Diggon's, printers, stationers and engravers, 1210 Government Street. Orthophonic given away in our calculation contest. Coupons with every fifty-cent purchase. 8

A BIG hard time dance will be held in the large A.O.F. Social Hall, Tuesday, Oct. 26. All the latest music and good prizes. tf

A WHIST drive to-night, 8.30, 1250 Government Street. First prize lady and gentleman ½ cord dry cordwood, and other prizes. Auspices Ladies' Auxiliary, St. Andrew's and Caledonian Society. 7753-1-92

ALEXANDRA HALL—Regular Saturday evening dance. Hunts. Victorians. 8.45-11.45. 1964-5-95

ATTENTION—Britannia Post of the Canadian Legion of the British Empire Service League, meets first and third Tuesdays, at 8 p.m., Fairbank & Morse Building, corner Johnson and Broad Streets. If you are not a member of this Great Legion of Ex-service Men, join now. Our organization extends from the Pacific to the Atlantic. Don't leave the Disabled Veteran to fight his cause alone. We need your help. Pension case adjusted by this Post this month received a cheque for $1,575. 7688-12-100

DANCE, Harmony Hall, Fort Street, Friday, Oct. 22, 9 to 11.30. Walker's orchestra. Refreshments. Admission 25c. 1969-3-94

EAST SOOKE dance at Chamber of Commerce, Wednesday, Oct. 27, 9-1. Hunt's orchestra. $1. Refreshments. 1984-6-97

LAKE HILL Community Centre old-times dance, Wednesday, Oct. 20, 9 to 1. Guard's orchestra. Refreshments. Admission 50c. 7683-4-92

LET Martin fix it. Turn in your old watch and old gold on a new watch. F. S. Martin, 608 Fort Street. tf

LODGE Princess Alexandra D. and M.O.E. meeting, Thursday, Oct. 21, K. of P. Hall, 7.30 p.m. 1987-1-92

LUXTON HALL—Dance, Friday, Oct. 22, 9-1. Pitt's orchestra. Admission 50c. Jack's stage leaves Public Library 8.30. 1973-3-93

MILITARY five hundred to-night, Tuesday, 1230 Government Street. Good prizes. 7726-1-91

MILITARY five hundred, St. Andrew's and Caledonian Society, A.O.F. Hall, Thursday, Oct. 21, 8.45; 14 good prizes; reserved tables. Phone 8129L. 1952-2-93

MARSH'S Stage for Duncan and way points on Island Highway, leaves the Dominion Hotel every evening at 6. tf

NEXT practice of Moose Band will be held Thursday evening, Oct. 21, at 7.30 p.m., at Band Room. All members are requested to be on hand. J. F. Pearce, Secy., L.O.O.M. 7701-4-92

PITT'S orchestra will play at Hamsterley Lakeside every Saturday, 9 to 12. 7637-tf

RUMMAGE SALE, Saturday, Oct. 23, at 1406 Government Street. Phone 1799L. 1925-4-94

ST. PAUL'S Garrison Church whist drive every two weeks at Clubhouse, commencing Wednesday, October 20. Silver tea set given for highest score for season's play. Good prizes. Refreshments. Ladies 25c, gents 50c. 1962-2-91

THE GUMPS—WHEN THE ROBINS NEST AGAIN

COMING EVENTS
(Continued)

WHIST drive, benefit, auspices K. and D.O.T.T., at 1239 Government Street, Thursday at 8.30. $12 value in prizes; 1sts, 2nds, 3rds specials, and tombola. 25c admission. 7732-2-92

HELP WANTED—MALE

A VICTORIA—Territory now open for a good live man. Apply The J. R. Watkins Company, 1150 Hamilton Street, Vancouver, B.C. 7739-2-92

EVENING classes, Tuesday and Friday evenings, beginning September 21. Commercial, stenography, civil service, secretarial, wireless, collegiate and preparatory courses. Phone 28. Sprott-Shaw School. tf

IF you want a carpenter phone Sec. of Local Union, 917. tf

MAKE MONEY AT HOME—Men and women can earn $1 to $2 an hour in spare time writing showcards. No canvassing or soliciting. We instruct you and supply you with work. Write to-day. The Menhenitt Company Limited, 25 Dominion Building, Toronto. tf

WANTED—By old established Life Insurance Company, high-grade man as addition to present selling organization. Man with some selling experience preferred, though this is not essential if otherwise qualified. For interview appointment, address in confidence with brief personal history, Box 1978, Times. 1978-1-93

WINTERBURN'S School for Engineers—marine, stationary, int-combustion. 221 Central Building, Victoria. tf

HELP WANTED—FEMALE

MARCELLING and curling done in your own home. Phone 6803R2 before 9 and after 4 p.m. 7468-26-102

MARCELLING and hair cutting done in your own home or mine; reasonable prices. For appointment phone 7839L. 7326-26-96

WANTED—Girl for general housework, sleep in. Call till three o'clock and from 5.30 to 7.30. 120 Linden Avenue. *7729-2-92

WANTED—Girl for general housework. Call till three o'clock and from 5.30 to 7.30. 120 Linden Avenue. 7729-2-92

WANTED—Girl to do light housework and mind two children. Phone 6336X. xxx-5-93

SITUATIONS WANTED—MALE

HIGH School boy, 16, wants position after school and Saturdays; has bike. 2209 Lydia Street. 7749-1-92

SITUATIONS WANTED—FEMALE

REFINED, educated widow seeks position of trust, good manager and executive ability; excellent references. Box 1979, Times. 1979-2-93

SITUATIONS VACANT

A $5 PRIVATE Christmas greeting card sample book free; representatives making ten dollars daily; experience or capital unnecessary. Bradley-Garretson, Brantford, Ont. form-24-103

AGENTS

AGENTS and distributors for fastest selling specialty. Build permanent business with profitable repeater. Federal Rubber Limited, Wingham, Ont. 7737-1-92

MISCELLANEOUS

BOOKBINDING and paper-ruling. Sweeney, McConnell Limited, 1012 Langley Street. Phone 190. Printers. tf

HUNTING boots that slip over your shoes; knee length, $3.50. F. Jeune & Bro. Limited. tf

SAWS, tools, knives, scissors put in shape. Phone W. Emery, 1567 Gladstone Avenue. tf

Established 1908

"Advertising is to business as steam is to machinery."

MIMEOGRAPHING,
MULTIGRAPHING,
AD. WRITING,
MAILING LISTS

Highest class work at reasonably low prices. This office is entirely a Victoria industry. Money spent with us stays in the city. See our work and get our prices. Send or call for samples.

NEWTON ADVERTISING AGENCY

Advertisement Writers and Advertising Contractors
Multigraph and Mimeograph Circular Letters and Postcards. Addressing. Mailing. Rates Quoted on Local, Dominion and Foreign Publications
Suite 24, Winch Bldg. Phone 1915

BOATS

CYLINDER grinding, motorboat and motorcar repairs, marine ways, etc. Armstrong Bros., 134 Kingston Street.

FOR SALE—MISCELLANEOUS

ALL makes sewing machines and phonographs repaired. 718 Yates. Phone 623. tf

A FRESH supply of fish and rabbits daily. We specialize in preparing fish for invalids. Askey's Fish Market, 624 Yates. Phone 2612.

A BARGAIN — Modern Encyclopaedia, ten volumes, late edition, as good as new; cost $64; price for cash $25. Would make a splendid gift for your boy or girl, or for your home. Call at 24 Winch Bldg., City. tf

BICYCLE, good running order, $15; phone Coiquitz 12Y. 1835-3-92

BLACK soil, $4 per load, clay for filling; also radio poles. Phone 2234. tf

ELECTRIC Washing Machine (used), in perfect order. Easy payments; 718 Yates Street.

EXCEPTIONALLY fine Waltham elect. reproducing player-piano. Phone 4594R. 1966-3-92

FOR SALE—First-class news stand. Apply 726 Yates Street. 1967-2-92

FOR SALE—6-hole Monarch range, in excellent condition. Apply 2621 Douglas between 10 a. m. and 1 p.m. 1971-6-96

FOR SALE—Gentleman's dress suit, size 38 to 40. Phone 5045. 7737-3-92

FOR SALE—Underwood typewriter, in first-class condition. Phone 3015L between 9 and 12 a.m. 1968-3-93

FOR SALE—One 20.30 Winchester rifle, practically new. Phone 1011 between 5 and 7 p.m. 1960-6-96

FOR SALE—Floating boathouse. Apply 608 Craigflower Road. Phone 1242. 1957-3-92

FOR SALE—5 rooms, nicely furnished, best city location; sell for cash. Apply Box 1922, Times. 1922-6-93

FOR SALE—Gregg Shorthand; Gregg Speed Studies and a number of Business Course books, including bookkeeping; cheap. Phone 2487Y after 6 p.m. tf

FOUR used Singer sewing machines. Special prices. 718 Yates. tf

FOUR USED RANGE BARGAINS at B.C. Hardware, 715 Fort Street. 18

GENTLEMEN'S discarded clothing bought. Best prices paid. We call. Shaw & Co., 735 Fort St. Phone 481.

IF YOU DO NOT SEE what you are looking for advertised here, why not advertise your wants? Someone amongst the thousands of readers will most likely have just what you are looking for and be glad to sell at a reasonable price. tf

JERSEY milk delivered daily. H. Vye, 1546 King's Road. Phone 168. 1975-3-93

MALLEABLE AND STEEL RANGES, $2 per week. Phone 4689. 715 Pandora Street. 18

RELIABLE mailing lists of Victoria and Vancouver Island homes, business men, auto owners, etc.; also complete lists of professional men, retailers, wholesalers and manufacturers throughout Canada. Postage refunded on undelivered mail matter. Newton Advertising Agency, established 1908, Suite 24, Winch Bldg. Phone 1916. dtf-18

SINGER Machine, light running; only $18.00. 718 Yates Street. tf

SEE our bargain in good, clean carpets and rugs, all sizes and prices. Carpeteria Co., 749 Fort Street. Phone 1455. tf

WHITE enamel and brass bed, $8.25; child's bed with adjustable sides and mattress (64x30), $7.50; brown Winter coat, fur collar (size 36), $3.50; imitation fur coat, brown marked (size 36), $4.00. Phone 5795Y. 1984-1-92

2 CAST top air-tight stoves; also 3 good oak heaters. Carter's Stove Store, 822 Fort Street. tf

EDUCATIONAL

SPROTT-SHAW SCHOOL—Pupils now enrolling. Phone 28 for prospectus.

SHORTHAND School, 1011 Gov't. Commercial subjects. Successful graduates our recommendation. Tel. 374. E. A. MacMillan. 66

DANCING

VICTORIA Studio of Dancing. Stocker Building. Miss Farrington. Phone 5110, after 2 p.m. tf

MUSIC

UKULELE, BANJUKE AND PIANO—Accompaniments, popular music; $2 monthly. Box 7649, Times. 7649-26-112

PIANO

MISS MOORE, L.A.B., teacher of piano, Myer's Method, Toronto Conservatory, produces great rapidity. 1742 Fort. 7995Y tf

DRESSMAKING

BLOUSES, lingerie, dresses, alteration, by fully experienced operator, formerly with Lingerie Shop. Miss Keebie, 702 B.C. Permanent Loan Bldg. 7652-26-114

PERSONAL

ABSOLUTELY FREE—Fancy Caddies to all purchasers carrying away 3 or 5 lbs of tea. Carey's, 716 View Street. 7574-26-109

FOR COLDS, take Kershaw's loganberry juice hot. A drink for all occasions. tf

TIMBER

RYAN, McINTOSH, HIBBERSON, BLAIR TIMBER COMPANY LIMITED — Timber cruisers, valuators and consulting engineers. Timber for sale in large and small tracts—Crown grant or license—in any part of the Province. 702 Belmont House, Victoria. 49

AUTOMOBILES

WE HAVE A VERY FINE SELECTION OF USED CAR VALUES—YOU WILL BE REPAID BY LOOKING THEM OVER. HERE ARE A FEW EXAMPLES:

FRANKLIN 4-Pass. Coupe, full balloon tires, everything just right ... $575
McLAUGHLIN Master Six Touring, a great bargain ... 395
FORD Touring, 1923. This car is good and has balloon tires on the rear ... $325
FORD Touring, a gift ... 85
OVERLAND 90 Touring, a real good one ... 165
HUPMOBILE Roadster, late model, in fine shape ... 400

A. W. CARTER
615 Courtney Street

LATE MODEL SNAPS AT 845 YATES STREET

DODGE 1923 Touring, very well taken care of and very much like new ... $ 625
JEWETT 1924 Touring, new two-tone Duco and mechanically A1 ... 570
STUDEBAKER 1923 Touring, refinished and in beautiful condition ... 795
HUDSON Coach, balloon tires, etc. A real snap in a wonderful car ... 1,395
STAR Sedan, 1925, like new in every way ... 925
OVERLAND Blue Bird, 1924; only run just over six thousand miles. A gift at ... 425

A. W. CARTER
845 Yates Street Store

GUARANTEED USED CARS

1920 FORD Touring, in first-class mechanical order. Tires, upholstery and paint in good condition. Shock absorbers, windshield cleaner and spare tire. A real good buy at ... $225
1922 FORD Coupe, in good mechanical order. Five new balloon tires, automatic windshield cleaner. Upholstery and paint in good condition. Good buy ... $250

Other good buys in stock.
Easy terms if desired
DINSMORE BROS.
845 Yates Street Phone 144

USED CAR BARGAINS

1925 DODGE Touring, absolutely as good as new, run less than 4,000 miles. If you want this you will have to act quickly ... $1050
1924 FORD Ton Truck, with overdrive, snubbers, self-starter, and a real stake body; truck in excellent condition ... $450
1920 STUDEBAKER Special Six, in perfect condition; owner leaving city ... $650
OVERLAND Four, newly painted and overhauled. A real buy in a small economical car ... $275

McRAE-MELDRAM MOTORS
933 Yates Street Phone 1692

Oakland and Pontiac

FORD TUDAR SEDAN, overhauled ... $295
FORD TOURING car, a real snap ... $190

NATIONAL MOTOR CO. LIMITED
831 Yates St. Phone 4900 Victoria, B.C.

IF YOU DO NOT SEE what you are looking for advertised here, why not advertise your wants? Someone amongst the thousands of readers will most likely have just what you are looking for and be glad to sell at a reasonable price. tf

AUTOMOBILES
(Continued)

WE NEED THE SPACE

We are expecting a shipment of new cars, and we must sell our used cars to make room.

EVERY CAR HAS BEEN REDUCED

FORD 1924 Tudor Sedan, in new condition; equipped with lots of accessories and Ruckstell axle ... $495
STUDEBAKER Special "6" Touring. Looks and runs very good ... $495
FORD Touring. Has splendid engine and looks fine ... $185
OVERLAND Touring, Light "6" Model, repainted, and engine overhauled ... $195
CHEVROLET 490 Touring. A very handy little car at the right price ... $165
STAR 1923 Touring, repainted and running like new ... $395
CHEVROLET Superior Touring. An exceptionally good little Chevrolet at ... $395
WE have several cars at, each ... $65

Convenient Terms Can Be Arranged
MASTERS MOTOR CO. LIMITED
915 Yates St., cor. Quadra. Phone 373

1925 MAXWELL TOURING
$885

A PRACTICALLY new car, only run 6,000 miles and just in its best running condition.

Terms to Suit
THOS. PLIMLEY LIMITED
Broughton St. Phone 697 Victoria, B.C.

BUICK, 1922 model, 5-passenger ... $ 950
CADILLAC, model 59, glass enclosure ... 1,250
CADILLAC, model 57, speedster ... 900
HUDSON Sedan, late model ... 850
HUDSON Speedster, overhauled ... 750
STUDEBAKER Special Six, new paint, etc. ... 650
CADILLAC, model 55, 7-passenger ... 650

PARTS PARTS PARTS
For Cadillac 8, Buick, Hudson Super, Dodge, Red Speed Wagon, Big 6 Studebaker, Nash, Dorf, Hupp., Maxwell, Overland, B.G. Chev., and a thousand others.
PACIFIC AUTO WRECKING CO.
941 View Street Phone 5336
ASK FOR MR. JUNKIE

ADDRESSING and mailing circulars to car owners. We have names and addresses of Victoria and Vancouver Island auto owners. Newton Advertising Agency Suite 24, Winch Bldg. Phone 1915. dtf-18

AUTOMOBILES
(Continued)

JAMESON MOTORS LIMITED
RED TAG
GUARANTEED USED CARS ARE BETTER

BECAUSE they are completely overhauled by our Mechanical Department before they are offered for sale, therefore they are guaranteed the same as a new car. In addition, the Red Tag Cars carry a 5,000-MILE guarantee on tires within one year and 12 months on battery. Come in and see our open and closed models we offer this week.

DODGE Special Coach (Red Tag) latest model, fully equipped ... $1195
FORD two-door Sedan (Red Tag) latest model, balloon tires ... $500
DURANT Sedan (Red Tag), like new, only run 2,000 miles. De Luxe finish ... $900
OVERLAND Four Touring, in good running order. Take it away for ... $95
OVERLAND Touring, model 90, in first-class condition, good tires, good battery. Take it away for ... $150
CHEVROLET Touring, model 490, in beautiful shape. A give away for ... $195

JAMESON MOTORS LIMITED
746 Broughton St. Phone 2246

OUR USED CAR STOCK MUST BE MOVED BEFORE OCTOBER 31

SALE OF GUARANTEED USED CARS OCT. 19 TO 30

TOURING car, with self-starter. A good buy at ... $90
Another good TOURING, in good condition ... $135
TOURING car, overhauled, with new paint. Sale price ... $200
1924 TOURING car, mechanically guaranteed for 60 days, finished in new moleskin lacquer. Sale price ... $375
1925 TOURING car, mechanically as good as new, finished in grey Opex ... $425
1924 TUDOR SEDAN, finished in moleskin lacquer, mechanically guaranteed for 60 days. Sale price ... $493
COUPE, in good mechanical condition, good rubber, guaranteed, for ... $190
1924 LIGHT DELIVERY, with canopy top, with screen sides and curtains, mechanically guaranteed for 30 days, new paint, equipped with good tires and guaranteed battery. Sale price ... $345
TRUCKS, eight to choose from, including various types of bodies to suit every use, ranging in price from $385 to ... $1100
BABY GRAND CHEVROLET TOURING. A real snap at ... $135

540 Victorians have purchased used cars this year from us
Easy terms arranged.
Buy a Ford and save the difference

PURCHASERS' GUARANTEE: 30 Days against Defects, 10 Days' Free Service. All our cars are reconditioned, passed through and inspected by our shop and our Electrical Dept. Purchasers have the option of applying their deposit on any other new or used car within 10 days of purchase, if not satisfied.

The House With a Definite Policy
NATIONAL MOTOR CO. LIMITED
Authorized Ford Dealers
831 Yates St. Phone 4900 Victoria, B.C.

B.C. MOTOR EXCHANGE LIMITED
SAVE YOUR MONEY

DON'T buy elsewhere first, then kick yourself. Buy here first and save the kick. Call in and we will gladly furnish references from someone in your district. If money is any object in your young life, you will eventually deal with us. Why not now?

1918 FORD Touring. Hassler shocks, license, splendid motor. Full price, as is ... $39.95
GRAY-DORT. Bargain. Two new tires, good motor, etc. ... $125.00
1924-5 FORD Sedan. Run only 3,000 miles. In brand new condition ... $590.00
1922-3 McLAUGHLIN Master 6 Special. A bargain for ... $590.00
McLAUGHLIN Master 6. In great shape, for ... $225.00
1921 HUPMOBILE. The real unadulterated hard-to-get kind ... $500.00
CADILLAC Model 57 Touring. A car you'd buy if you had studied cars for years. Only ... $300.00
1921-2 DODGE. Built to stand up. Has Winter top, etc. Worth $750. Our price ... $475.00
1921 CHEVROLET Touring. The third most beautiful car in Victoria ... $150.00
LATE Model OVERLAND Sedan 4-Door. Driven only by a lady—she had a lazy husband ... $675.00
FORD Coupe, fully equipped, $225. Another for $250. A Ford Sedan for $275.00
NASH 4-Passenger Coupe. Really a wonderful car ... $850.00
McLAUGHLIN 3-Passenger Coupe. 32x4 tires and all modern conveniences. $250.00
McLAUGHLIN Roadster, E-44 ... $200.00

We accept pianos, mortgages, diamonds, mining stock, etc., etc., in trade for cars.

After many requests from our friends, we have decided to open up our repair shop, consisting of engine reboring, welding, painting, top and trimming, body building, electrical work, with a specialist in each department.

If you want to sell your car see our official appraiser. Auto contracts refinanced. We repair loose wheels while you wait. Parts: Wheels, axles, tires, gears, tops, batteries, radiators, lights for all makes of cars.

Terms Trades
B.C. MOTOR EXCHANGE LIMITED
1052 Fort Street Phone 443

FOR SALE—1925 Chevrolet touring car, almost new; a bargain at $575. Phone 270. Louis Nelson's Garage. tf

1925 Studebaker Big 6 Touring, duplex top; will sell this car at a bargain; good terms offered to a reliable party. Write Box No. 6901. 67-tf

AUTOMOBILES
(Continued)

TUDOR FORD SEDAN
$385

FORD TOURING
$285

IF you are looking for a good open or closed Ford, either of the above will be just what you want.

THOS. PLIMLEY LIMITED
Broughton St. Phone 697 Victoria, B.C.

DODGE SEDAN VALUES

1925 DODGE BROTHERS' SPECIAL SEDAN, body grey duco, black fenders, front and rear bumpers, nickeled radiator, barcap and motometer, automatic windshield wiper, heater and many other extras. The upholstery is in leather and the car in every way equal to new ... $1150
1924 DODGE BROTHERS' SPECIAL SEDAN, with same equipment as above. This car has done a little more mileage ... $1000

A. E. HUMPHRIES MOTORS LIMITED
925 Yates St. Phone 479

OVERLAND 4, in good running condition, just been overhauled, top and upholstery in splendid shape, 5 tires. Price $275. Phone 3934L. tf

CHEVROLET
Bargains in Certified Used Cars. The Most Economical Transportation on the Market

EVERY car $250 and over carries our Certified Used Car Guarantee. This means 30 days' complete protection against every defect. A new battery in every car. Your choice of a dozen cars. Easy terms.

BEGG MOTOR CO. LIMITED
Cor. Yates and Quadra Streets

1924
CHEVROLET SUPERIOR COACH
$650

SOMEONE will get a good buy in this car—let it be you.

THOS. PLIMLEY LIMITED
Broughton St. Phone 697 Victoria, B.C.

HUPMOBILE, New Series Six, Victoria price $2,185. 7253-26-99

I WANT cars and trucks for wrecking. Best prices paid. Also parts for sale. W. Frank Cameron Co., 949 View Street. Phone 1585.

SHELBOURNE GARAGE—General repairs, any make of cars; 10 years' experience various city garages. Reg. Wilcox. 7671-26-111

TOURING car, 1918 model, good running order, new tires and battery $125. Box 1945, Times. 1945-3-92

WANTED—Small car, must be cheap. State price and particulars. Box 7748, Times. 7748-2-93

LOST

LOST—Monday afternoon, large gold brooch. Finder please phone Miss Wollaston, 1415. 1982-2-94

LOST—Saturday night, gold head umbrella. Phone 4521R. Mrs. Bass, 1147 Pandora. 1970-3-92

LOST—White gold wrist watch, cushion shaped sapphire stem, between 135 Kingston Street and Parliament Buildings. Phone 2046L. Reward. 1974-3-93

LOST—On Douglas Street, between View and Fort, pair of eyeglasses with chain and button attached. Reward. Phone 4518R. tf

BUSINESS CHANCES

A SPLENDID BUSINESS OPPORTUNITY. MODERN STORE AND WELL EQUIPPED GARAGE

THE whole thing is available as a going concern. Both store and the garage are doing big business. Situated on main highway less than 7 miles from Victoria.

Good reasons for selling

For further particulars apply to
B.C. LAND & INVESTMENT AGENCY LIMITED
922 Government St. Phone 125

WANTED—A commercial business proposition for an investment of about $15,000. Send details in confidence to
ALFRED CARMICHAEL & CO. LIMITED
Fort at Broad Phone 5500

TO LET—MISCELLANEOUS

EASTERN Star Hall for rent, Oak Bay district. Apply J. Rose, 1030 Government Street. 7757-26-118

Useful Things Should Be Used--By Somebody

How many really valuable things do you own that are useless to you?

How many things are simply in your way that other people would be willing to pay a fair price for?

Take an "account of stock" among your chattels and "things."

Privately, if you wish, sell the superfluous things—through a classified ad. The cost is small—so keep it "there" for a while, and your buyers will materialize.

If you can sell something that is still useful for much less than the same thing would cost when new, your ad. will have "news-interest" for some people—perhaps for many people!

Phone 1090 Times Advertising Dept.

POULTRY AND LIVESTOCK

AT STUD—Saan Captain, hornless, C.G.S. 113. To discourage scrub buck breeding, service fee reduced to $2. Utility Goatery, H. Weber & Son, Props., Luxton. 1976-3-94

AT STUD—Pure bred bucks, Saanen, Toggenburg and Nubian; all hornless; does fetched at reasonable rates. Tyler's Goat Dairy, Lake Hill. Phone 3585R2. 7310-26-94

AT Stud—Prize Saanen Buck; fee $2.00. Goats milk, 10c a pint. 1432 Lang Stret. Phone 7534L. 7258-26-93

BEST prices paid for poultry. Seaview Poultry Farm, 422 Dallas Road. Phone 6960. 7281-26-96

DOGS AND CATS

PERSIAN kittens for sale. Phone 5886L. 1259 Mitchell Street. 7718-6-96

MONEY TO LOAN

MORTGAGES
Improved Security Required
SWINERTON & MUSGRAVE LIMITED
640 Fort Street

WANTED—MISCELLANEOUS

HIGHEST cash prices paid for old gold, silver, antique jewelry, silverware, diamonds, etc. J. Rose, 1013 Government Street. tf

IF YOU DO NOT SEE what you are looking for advertised here, why not advertise your wants? Someone amongst the thousands of readers will most likely have just what you are looking for and be glad to sell at a reasonable price. tf

OLD bicycles and parts, in any condition. Victory Cycle Works. Phone 735. 581 Johnson Street. Call any address. tf

WANTED—To buy, good horseradish. 422 Dallas Road. Phone 6960. 7655-6-93

BICYCLES AND MOTORCYCLES

BOYS' second-hand bicycles from $12.50. Victory Cycle Works, 581 Johnson Street, 4 doors below Government Street. tf

LOOSE cranks tightened to stay tight. Ruffle, The Cycle Man, knows how. 1305 Blanshard Street. Phone 2309. tf

UNFURNISHED HOUSES

FAIRFIELD—One five rooms and one seven rooms; nice locations. Phone 5592R. 7690-tf

TO RENT—6-room house, newly renovated, Hillside Ave. Phone 2487Y after 6 p.m. x-tf

FURNISHED HOUSES

FOR RENT—7-room house, with every convenience, furnished, partly furnished or unfurnished, located at 545 Hillside Ave. Phone 2487Y. xxx-tf

3-ROOM furnished house, newly decorated, basement, bath, toilet, garage, garden; one minute from jitney, two blocks from Mt. Tolmie street car; $18. Phone 6094R1. 7754-1-92

$25—MODERN bungalow, 4 rooms, bathroom, pantry; near car, city limits. Apply 854 Old Esquimalt Road. 1926-6-93

FURNISHED ROOMS

DELHI HOTEL ROOMS—Housekeeping and bedrooms. 619 Yates Street.

TO LET—By widow, comfortable room (breakfast if desired). 111 Cambridge Street. Phone 2307X. xxx-6-92

TO RENT—Furnished rooms, near Park and beach, housekeeping privileges. Phone 2487Y after 6 p.m. x-tf

ROOM AND BOARD

BON-ACCORD, 845 Princess Ave. Room and board; central; moderate. Phone 4662. 1861-tf

COMFORTABLE rooms, home cooking and comforts. "Sunnybrae," 853 Burdett Avenue. Phone 2533. 7498-26-104

DUNEDIN ROOMS, 749 Fort Street. Bedrooms, housekeeping suites. Phone 4471O. tf

GLENSHIEL HOTEL offers reduced monthly rates for permanent Winter guests, on the American plan. Phone 1267. 7492-26-104

ROOM and board, would suit elderly gentleman. Phone 4662. 1931-6-93

UNFURNISHED ROOMS

LARGE rooms, furnished and unfurnished, near town. Phone 3634X. 7115-26-96

HOUSEKEEPING ROOMS

A FEW very comfortable, furnished housekeeping rooms, reasonable, best locality. Phone 7159L. 7781-6-94

BRIGHTON LODGE—Newly fitted; from $12 monthly, including gas for cooking, phone, etc. Mrs. Whitby, 1145 Rockland. Phone 6987L. 7490-26-104

IN one and two-room suites, close in; terms moderate. Phone 2821X. 645 Michigan. 1958-6-95

FURNISHED SUITES

A COMPLETELY furnished well heated suite, 2 rooms and kitchenette. Danes Court, 1176 Yates Street. tf

AT PARK MANSIONS—A cosy, furnished suite, all the comforts of home. Apply 1721 Quadra. 7713-3-92

AT Normandie Apartments, Cook and Balmoral—Furnished and unfurnished suites. tf

BELLEVUE COURT, Oak Bay—Victoria's best residential apartments; near beach, car line and golf links; large two-room furnished suites with bath and electric kitchenettes; steam heat; unequaled for permanent or temporary residence; new management; improved service; $50 to $60. Phone 2756. tf

FIELD APARTMENTS—Furnished suites to rent by the week or month. Garage. Phone 1385O. tf

HUMBOLDT APARTMENTS—Two and three-room suites to rent. Phone 1629O. 2530-tf

3-ROOM suites, self-contained, nicely furnished, reasonable terms to permanent tenant; also single furnished rooms. 302 Woolworth Suites, 1206 Douglas Street. 1927-6-93

EXCHANGE

WILL exchange solid brick, eight-room, modern house on one of Toronto's best streets for good house in Victoria. Write Box 789 Times. tf

FOR SALE—PROPERTY

IF YOU DO NOT SEE what you are looking for advertised here, why not advertise your wants? Someone amongst the thousands of readers will most likely have just what you are looking for and be glad to sell at a reasonable price. tf

REAL ESTATE---HOUSES, LOTS and ACREAGE FOR SALE

CLOSE TO CITY

PRICE $550, easy terms, corner McKenzie Street and Cedar Hill Road, 4-room house on approximately one-third of an acre of land. Price cut to $550 on terms of $200 cash and balance $10 per month. Clear title. Immediate possession.

BISHOP & WORTHINGTON LIMITED
576 Yates Street Phone 74

COMFORTABLE home, consisting of 2 living-rooms, 2 bedrooms, 2-piece bathroom and pantry, open fireplace; newly renovated inside and out. Lot 65x107.

C. S. MARCHANT
Member Real Estate Board
Agent: Dominion Gresham and London-Canada Insurance Cos.
Fire, Auto, Burglary, Guarantee and Fidelity Policies

HOUSES FOR SALE

FOR SALE—Modern home in James Bay, South Turner Street, two blocks from Beacon Hill Park and one block from Dallas Road beaches. Living-room, dining-room, kitchen, pantry, bathroom, 4 bedrooms, large cement basement, furnace, gas, garage. Cash payment and balance like rent. Phone 2487Y. tf

T. B. MONK & CO.
1239 Broad Street Phone 1976

$3150—OAK BAY, modern six-room semi-bungalow, beamed and panelled, cement basement, furnace.

$2750—JAMES BAY, near Park, attractive 6-room bungalow, nice garden and lawn, garage.

$2100—FERNWOOD, 5-room modern bungalow, basement; cement sidewalks; large lot; garage.

IF YOU DO NOT SEE what you are looking for advertised here, why not advertise your wants? Someone amongst the thousands of readers will most likely have just what you are looking for and be glad to sell at a reasonable price. tf

HOUSES BUILT ON INSTALMENT PLAN
MODERN homes for sale, easy terms. D. H. Bale, contractor, Fort and Stadacona. Phone 1149. tf

WILL exchange solid brick, eight-room, modern house on one of Toronto's best streets for good house in Victoria. Write Box 789 Times. tf

ACREAGE

IF YOU DO NOT SEE what you are looking for advertised here, why not advertise your wants? Someone amongst the thousands of readers will most likely have just what you are looking for and be glad to sell at a reasonable price. tf

BUSINESS DIRECTORY

BUILDERS AND CONTRACTORS

ANYTHING in building or repairs, phone 1793. Roofing a specialty. T. Thirkell 53

CARPENTER work of any description done. C. H. McMillan. Phone 1479 or 6124X. Prices right. tf

CARPET CLEANING

ISLAND Window and Carpet Cleaning Co., 917 Fort. Phone 2815. W. H. Hughes, Hamilton-Beach method. tf

DYEING AND CLEANING

CITY DYE WORKS—Geo. McCann, proprietor. 844 Fort. Phone 75. 59

ENGRAVERS

GENERAL ENGRAVER, Stencil Cutter and Seal Engraver. Geo. Crowther, Green Block, 1216 Broad St., opp. Colonist. 59

PHOTO ENGRAVING—Half-tone and line cuts. Times Engraving Department. Phone 1090. 59

FLOOR SURFACING

OLD floors made new, waxed and polished by electric machines. Phone 397. Capitol Floor Surfacing Co. tf

FLUFF RUGS

OLD carpets made into beautiful, soft, "fluff" rugs. Carpeteria Co., 740 Fort Street. Phone 1455. Note new address. tf

FURNITURE MOVERS

ABOUT TO MOVE? If so, see Jeeves & Lamb Transfer Co. for household moving, crating, packing, shipping or storage. Office phone 1567, night 2561L.

FURS

JUST arrived, genuine Alaska sealskins, London dressed, dyed. Phone 1262L. 1977-26-119

GOAT DAIRY

GOAT'S milk delivered 10c per pint, quality guaranteed. Phone 7095R. Pioneer Goat Dairy, 233 Lansford Street.

INSURANCE

FIRE, Life, Auto and Accident Insurance. See Lee, Parsons & Co. Limited. 49

LANDSCAPE ARCHITECT

CONSTRUCTION work by expert on golf course, tarvia, clay and sod tennis courts, bowling greens, grading and landscape development. Arthur Wright, 231 Menzies Street. 1724-26-95

PATENT ATTORNEYS

T. L. BOYDEN, M.I.E.E., Registered Patent Attorney, 612 View Street, Victoria, and at Vancouver. 59

PLUMBING AND HEATING

A. E. HASENFRATZ—Plumbing, heating repairs all kinds. 1045 Yates. Phone 674, res. 4617X. 59

REAL ESTATE AND INSURANCE

B. C. LAND & INVESTMENT AGENCY, 922 Government. Phone 125. 59

ROOF REPAIRS

HAVE your roof attended to before bad weather comes. Chas. B. Hill-Taut, 52 Linden Ave. Phone 5691X. 1821-26-104

SASH AND DOORS

DRYSDALE SASH & DOOR CO. LTD.—Sash, doors and mill work. 1033 North Park Street. Phone 642. 1716-tf

SCAVENGING

VICTORIA SCAVENGING CO., 1726 Government Street. Phone 662. 59

SHOE REPAIRING

ARTHUR HIBBS, pioneer shoe repairer. Work at reduced prices. Compare work and wear. Calgary Bldg., 611 Fort Street. tf

UTILIZE TIMES WANT ADS

FAIRFIELD BUILDING LOT CHEAP
PRICE CUT TO $350

CHAPMAN STREET—Splendid building lot, size 50 ft. x 141 ft., deep black loam, under cultivation, faces south, good street; low taxes. PRICE IF SOLD IMMEDIATELY ONLY $350. Terms if desired.

F. R. BROWN & SONS LIMITED
1112 Broad Street Phone 1076

READ THIS

$3150—6-ROOM BUNGALOW, James Bay, close to town; entrance hall, large living-room with open fireplace, divided from bright dining-room by archway, kitchen and pantry have built-in features, 3 large bedrooms, 3-piece bathroom, basement has furnace and extra toilet; garage; nice garden. Listing No. 114.

B.C. BOND CORPORATION LIMITED
1200 Government Street

BUSINESS DIRECTORY
(Continued)

TURKISH BATHS

CRYSTAL GARDEN—Turkish and hot sea water baths, the finest health-giving method of reducing fatigue. Phone 2297. tf

TURKISH Bath or Violet Ray will relieve. Mme. Minnie, 729 Yates. Ph. 1784.

TYPEWRITERS

TYPEWRITERS—New and secondhand, repairs, rentals; ribbons for all machines. United Typewriter Co. Limited, 706 Fort Street, Victoria. Phone 2798. 59

WOOD AND COAL

BEST cordwood, $7.50, stove lengths. 2159R. 1956-26-118

$7.50 CORD, $4 half, delivered; best cordwood, stove lengths. Stephen, Phone 8129L. 1484-26-102

DRY fir cordwood, 12 in. and 16 in. lengths, $5. Tel. 1129L. 1758-26-97

DRYLAND MILLWOOD
Half Cord $2.75
One Cord $5.50

BEST OLD WELLINGTON COAL
Phone 1474 or 1551L
SMITH & SONS

WINDOW CLEANING

ISLAND WINDOW AND CARPET CLEANING CO.
Pioneer Firm
W. H. HUGHES
917 Fort Street Phone 2815

PROFESSIONAL CARDS

BARRISTERS

FOOT & MANZER
Barristers, Solicitors, Notaries, etc. Members of MANITOBA, ALBERTA and BRITISH COLUMBIA BARS. Phone 215. Bank of Nova Scotia Bldg., Victoria, B.C.

CHIROPRACTORS

H. H. LIVSEY, D.C., Sp.C., Chiropractic Specialist, 212-3 Pemberton Building. Phone 4951. Consultation and spinal analysis free. tf

PAUL C. LONG, D.C., Ph.C., 223 Pemberton Bldg. Tel. 1165. Res. 4159L. tf

DENTISTS

DR. J. F. SHUTE, dentist. Office, No. 202 Pemberton Bldg. Phone 7157. 59

DR. W. F. FRASER, 201-2 Stobart Block. Phone 4204. Office, 9.30 to 6 p.m. tf

MASSEUR

GRADUATE male nurse, also masseur V. G. Marchand, 944 North Park Street. Phone 4410L. tf

MEDICAL SWEDISH MASSAGE

SWEDISH massage, mechanical therapeutics, radiant heat, electricity, osteopathy—Swedish system. Phones 2434 6810L. G. Bjornsfelt, S.M., 216-17 Pemberton Blk. 6689-tf

NOTICE
Private Bills

NOTICE is hereby given that the time limited by the Rule of the House for receiving petitions will expire on Monday, the 27th day of December, 1926. Private Bills must be presented to the House on or before Thursday, the 6th day of January, 1927. Reports from Standing or Select Committees on Private Bills must be received on or before Thursday, the 13th day of January, 1927.

W. H. LANGLEY,
Clerk, Legislative Assembly.

COSY LITTLE HOME FOR SALE AT A REDUCED PRICE

5-ROOM COTTAGE

and two choice lots with fruit trees, corner of Chambers Street and Caledonia Avenue.

FOR ONLY $1,750.

This property is close to new High School and George Jay School and about 15 minutes' walk from town and is a bargain at the price asked.

Easy Terms Arranged

SWINERTON & MUSGRAVE LIMITED
Winch Bldg 640 Fort St.

GOOD VALUE—EASY TERMS

HALF block from car line, in high, healthy location and close to school, etc. Well-built five-room bungalow, in A1 condition, full sized lot; taxes about $50. Three hundred dollars cash, balance at twenty-five dollars a month. Price $2,500.

R. P. CLARK & CO. LIMITED
View and Broad Streets

AN EXCEPTIONAL BUY
FAIRFIELD SACRIFICE—HOT WATER HEATED

$4200—ATTRACTIVE 7-room bungalow, hot water heated; two lots in the choicest fruit trees, lawn, flowers and vegetable garden; fine overhead sprinkling system. This is a very productive property as well as a choice residence; cost over $6,000. See this today.

ANDREWS REALTY
7th Floor B.C. Loan Bldg. Phone 2736

A GOOD BUY IN LOTS

2 LOTS, one on Seaview Ave. near Blackwood Street, and one on Prior Street near Bay Street, only $250 each.

$600—A COMFORTABLE 3-room cottage with toilet (no bath), large lot, chicken pens and fruit trees; splendid location near Hillside car.

LEE, PARSONS & CO. LIMITED
1222 Broad Street

WELLINGTON ST., CLOSE TO DALLAS ROAD

FOR SALE OR LEASE, with option of purchase, very well built and attractive 5-room home, complete 5-room bungalow on ground floor, many built-in features, furnace, gas, newly decorated. For appointment to view phone

ALFRED CARMICHAEL & CO. LIMITED
624 Fort St. (at Broad) Phone 5500

A COSY MODERN COTTAGE FOR ONLY $2,650

TO begin with, the purchaser of this place will have no car fare to pay to get to the city, for it's within half a block of the High School and on one of the best streets in the district. There are:

2 Bedrooms
Dining-room
Large Kitchen
Bathroom and Pantry
Garage

Street is all paved and local improvements paid up. It's a snap and a modern home. Terms if you wish.

B.C. LAND & INVESTMENT AGENCY LIMITED
922 Government St. Phone 125

CHEAP COTTAGE IN THE COUNTRY

FOUR miles out. City water, light and phone. Contains living-room, kitchen, pantry and bedroom; outside, large chicken house and workshop; on large garden lot, close to bus line. Price $600.

JOHN GREENWOOD
1236 Government Street

TO-MORROW'S HOROSCOPE

"The Stars Incline, But Do Not Compel"

(Copyright)

THURSDAY, OCTOBER 21, 1926

Although the sun is in kindly aspect to-day, astrologers read Mercury, Mars, Jupiter and Uranus as in adverse rule.

While this should be a favorable rule under which to seek employment or promotion, the general influences are menacing.

Much newspaper activity may be caused to-day by international affairs, and there may be anxiety in certain quarters.

Under this planetary government there is likely to be a tendency toward arrogance on the part of men who handle money or control it.

There is a favorable sign indicating profit from novel vocations of unusual ventures.

Again there is likely to be displays of temper and temperament, due to the effects of the stars.

Gossip may be prevalent under this direction of the stars, because there will be an inclination to believe the worst of one's fellow men and women—especially women.

The seers warn the people of the earth that the apparent change in the nature of modern women is presaged as of great significance in future history when matriarchial proclivities will be strong in certain nations.

A London astrologer finds that the Prince of Wales "who has been passing through adverse marital rays" will not be free from them until next year when Saturn clears his meridian.

Peru, Venezuela and Colombia may now be expected to develop problems regarding commercial relations with the United States, it is foretold.

Saturn is in a place that may be bad for the health of the American people in the coming Winter when epedemics may be expected.

For the Pacific Coast a period of great trade and business expansion is foreseen by astrologers.

Persons whose birthdate it is have the augury of a fairly good year in business. Change and profits are indicated.

Children born on this day probably will be robust in health and lucky in all that pertains to life.

PROFESSIONAL CARDS
(Continued)

NATUROPATHIC PHYSICIAN

NATUROPATHIC PHYSIOTHERAPY INSTITUTE
OSTEOPATHY, ELECTROTHERAPY, ALPINE RAYS
MASSAGE SCIENTIFIC DIET
DR. ARTHUR W. DENNIS
Suite 201 and 205, Jones Block, Victoria
Phone 624

OSTEOPATHIC PHYSICIANS

WARNING—Beware of imitators. I am Victoria's only practicing Osteopathic physician. Licensed by the B.C. College of Physicians and Surgeons. Dr. Vernon B. Taylor, 404-5 Pemberton Bldg. Phone 2864.

PHYSICIANS

DR. DAVID ANGUS—Women's disorders; fees reasonable. Pantages Bldg., Third and University. Seattle. Hours, 9 to 4. Tel. Elliott 2763. Seattle 25 years.

Sale by Tender

Under and by virtue of the powers contained in a certain indenture of chattel mortgage, dated the 25th day of June, 1926, and made in favor of the Vancouver Milling and Grain Company Limited, Vancouver, B.C., I have seized and taken possession of 15 Holstein Cows and 1 Jersey Bull, and will offer the same for sale by tender (either in lots or en bloc), tenders to be received not later than Monday next, October 25, 1926.

The highest or any tender not necessarily accepted.

The cows can be seen on application to the undersigned.

H. W. GOGGIN, Sheriff,
Bailiff for Mortgagees.
Sheriff's Office, Victoria, B.C.,
October 20, 1926.

ON THE AIR

WEDNESDAY, OCTOBER 20

CFCT (329.5) Victoria, B.C.
4 p.m.—Fletcher Bros.' Duo-Art recital.
7.30 p.m.—West Coast Information Service.
8 p.m.—Play by Stevenson's Candy Store entitled "A Point of Honor," written and directed by Howard Stevenson.

CFDC (411) Vancouver, B.C.
6-7.30 p.m.—Ridgley Players.
10.30-11.30 p.m.—Musical programme.

CJOR (291) Vancouver, B.C.
6-7.30 p.m.—Studio programme.

CKCD (411) Vancouver, B.C.
8.30-9.30 p.m.—Studio programme.

CNRE (516.9) Edmonton, Alta.
9.30-10.45 p.m.—Dance programme; studio vocal and instrumental numbers during intermission.

CNRV (291) Vancouver, B.C.
10-11 p.m.—Dance music from Cabaret Belmont with intermission solos.

CNRW (384.4) Winnipeg, Man.
8-9 p.m.—Studio programme.

KFOA (454.3) Seattle, Wash.
4.30-5 p.m.—Times "Afternoons at Home," local and foreign news, weather report.
6.25-6.45 p.m.—Sports Revue.
8.15-8.30 p.m.—Automobile Club news, weather report.
9-9.20 p.m.—Felix Rosaia's Flower Girls.

KFON (232.4) Long Beach, Cal.
5-6 p.m.—KFON Concert Orchestra.
6 p.m.—Organ recital.
6.20 p.m.—KFON Concert Orchestra.
7-8 p.m.—Musical programme.
8.20-9 p.m.—Long Beach Municipal Band.
9-10 p.m.—Royal Printing Co.'s musical programme.
10-11 p.m.—Gaskell Mfg. Co. and Missman Radio Co.'s programme.

KFWA (261) Ogden, Utah
8 p.m.—Dance music by Olie Reeves and his orchestra.
9 p.m.—Music from Paramount Theatre.
10-11 p.m.—Dance music by Olie Reeves and his orchestra.

KFWB (252) Hollywood, Cal.
6-7 p.m.—Ray Bailey's Trio.
7.30 p.m.—Corduroy Cord Tire Orchestra.
8.10 p.m.—Universal Shoe Dressing Orchestra and assisting soloists.
9.10 p.m.—Popular songs; Bill Hatch and his orchestra.
10.10-11 p.m.—Warner Bros.' Frolic.

KFWI (226) San Francisco, Cal.
6.30-7.30 p.m.—Studio programme.
8 p.m.—Popular programme.
8.30 p.m.—Paul Kelli's Il Trovatore Orchestra.
9.30 p.m.—The Tom Cats.
11-1 a.m.—Paul Kelli's Il Trovatore Orchestra and intermission soloists.

KGBS (227) Seattle, Wash.
7-8 p.m.—Programme by Electric Appliance Shop.

KGO (361.2) Oakland, Cal.
5.30 p.m.—"For Instance," General Jackson, columnist.
6-6.55 p.m.—Bem's Little Symphony Orchestra.
6.55-7.30 p.m.—Weather report, baseball scores, markets, closing stock reports.
8 p.m.—Farm programme.
8.20 p.m.—Bem's Little Symphony Orchestra concert.
9 p.m.—Address, "A Practical Talk to Farmers About Insects."

KGW (491.5) Portland, Ore.
6-7 p.m.—Dinner concerts.
7.30-7.45 p.m.—Weather, market and police reports, and sporting results.
9-10 p.m.—Concert of light opera selections.

KHJ (405.2) Los Angeles, Cal.
6.30 p.m.—Children's hour.
7.46 p.m.—Lecture on astronomy.
8-10 p.m.—Sports resume, Times de luxe programme.
10-11 p.m.—Programme of dance music.

KHQ (394.5) Spokane, Wash.
8-10 p.m.—Tull & Gibbs studio programme.
10 p.m.—Time signals.

KJR (384.4) Seattle, Wash.
5.40 p.m.—Stock quotations.
6 p.m.—Time signals.
6-6.10 p.m.—Baseball scores, weather reports.
10 p.m.—Time signals.

KLX (500) Oakland, Cal.
6.30 p.m.—Athens Athletic Club Orchestra.
8 p.m.—Educational programme.
9-10 p.m.—Studio programme.

KNX (337) Hollywood, Cal.
6.30 p.m.—Atwater-Kent Orchestra.
7 p.m.—Courtesy programme.
8 p.m.—Courtesy programme.
9 p.m.—Courtesy studio programme.
11 p.m.—Ray West's Cocoanut Grove Orchestra.

KOA (322.4) Denver, Colo.
5.30 p.m.—Dinner concert, Brown Palace String Orchestra.
6.30 p.m.—Book of Knowledge programme.
7 p.m.—Instrumental programme.
7.15 p.m.—Scientific football, by Tom McNamara.
8.25 p.m.—Studio programme.

KOAC (280.2) Corvallis, Ore.
7-7.45 p.m.—Campus news, educational and agricultural talks.

KOIN (319) Portland, Ore.
6-7 p.m.—Dinner concert.
8-10 p.m.—KOIN Radio Players.

KOWW (256) Walla Walla, Wash.
7-7.30 p.m.—Weather, markets, talks.
8 p.m.—Studio programme.
10-12 p.m.—Orchestra.

Montego Bay, Jamaica, is to have on electric light and ice plant.

NOTICE
VOTERS' LIST, 1926

ALL PERSONS other than PROPERTY OWNERS who are entitled to have their names placed on the Municipal Voters' List MUST during the current month make the declarations required by Section 8 of the Municipal Elections Act.

Declarations can be made before the Municipal Clerk from whom forms may be obtained. The Municipal Office will remain open on Saturday, October 30, 1926, till 5 p.m., after which no declaration can be made or accepted.

G. H. PULLEN,
Municipal Clerk,
Corp. Township of Esquimalt.

OUT OUR WAY

New York, Oct. 20.—Baar Cohen today says: "We are not yet disposed to suggest a general buying policy."

New York, Oct. 20.—Whitney to-day says: "No short positions should be covered in anticipation of any rally which may develop between now and election. Would hesitate to add to short commitments except those issues which have not thus far lost much from these prices."

New York, Oct. 20.—General Electric in the first nine months of this year earned $4.16 a share on the new no par common stock.

New York, Oct. 20.—Colorado Fuel and Iron in the last quarter shows a deficit of $228,474, after interest, taxes and depreciation, against a surplus of $693,646 in the preceding quarter.

New York, Oct. 20.—Heavier production of crude oil is seen in the financial district as making a reduction in price almost inevitable.

New York, Oct. 20.—Higher levels for franc exchange are looked for by many of the foreign exchange dealers.

New York, Oct. 20.—National Biscuit declares an extra dividend of $1 on the common stock and the regular quarterly dividend of $1. The company for the quarter ended September 30 shows earnings of $1.79 a share, after charges, against $1.62 a share in the 1925 quarter.

New York, Oct. 20.—Market opinions to-day are:

Housman Gwathemey: The rally ended sooner than had been anticipated, but the manner in which it ended was still more discouraging. The way in which prices melted yesterday confirmed the idea of a poor demand for stocks and furnished evidence that those who had sold long stocks at higher figures thought there was no need of hurrying to buy them back. Whether the break is a professional drive or represented real liquidation, the fact remains that resistance was decidedly poor.

Block Maloney: Pending developments are mostly constructive.

Bache: We doubt that the market has definitely turned for the better.

Josephthal: Would be wary in following any rally too far.

SALES AT VANCOUVER

Vancouver, Oct. 20—Sales this morning on the Vancouver Stock Exchange: 10,000 B. C. Montana at 3-16; 10,000 at ¼; 1,000 Gladstone at 31. 200 Premier at 204; 275 at 205; 25 at 208. 200 B.C. Silver at 184. 1,500 Silversmith at 40. 1,000 National Silver (G.S.), at 16; 100 Dunwell (ex rts) at 112; 100 at 114; 500 at 116; 100 at 117; 600 at 118. 1,000 Independence at 7¼; 1,000 at 7⅜; 5,292 at 7½; 2,000 at 7¾. 1,000 British Petroleum at 10; 1,000 at 10¼. 1,000 Porter Idaho at 9¾.

THE TINY MITES
BY HAL COCHRAN

(READ THE STORY, THEN COLOR THE PICTURE)

"Hey, hush! I think I've got a bite. Be still," said Scouty Tinymite. And then he quickly jerked his line and made the fishpole bend. His hook went flying through the air. The others laughed at what was there. Just think! A funny turtle squirmed and wiggled at the end.

"Don't bring him in the boat with us," scared Ukey said. "He'll make a fuss, and maybe he will bite our toes, and that would spoil our day." So Scouty turned the turtle loose because he figured, what's the use of keeping him, when I am sure he'd rather swim away.

And then there came the big surprise. A tiny fish, of minnow size, began to play with Carpy's hook, and Carpy pulled it in. And was he tickled? I should say. The first fish they had caught that day was quite enough to make them all feel glad and broadly grin.

But Clowny ridiculed the size. Said he, "I'll open up your eyes by pulling in the largest fish that's swimming in this brook." "We'd love to see you," Carpy said. "We wish you luck. Go right ahead." So Clowny took the biggest pole and baited up the hook.

The worm went squirming out of sight and shortly Clowny had a bite. It surely must have been a fish of quite enormous size. It much amused the fishing crowd. In fact it made them laugh out loud when Clowny slipped and fell in right before their very eyes.

He'd planned to get this fish, and yet, 'bout all the got was soaking wet, and when they pulled him in the boat, he said: "That ends my day." The others shortly caught a mess of fish. Enough for all, I guess.

MUTT AND JEFF
Jeff Taxes His Brain to Solve a Hot One Right Off the Griddle

(Copyright 1926 by H. C. Fisher Trade Mark, Reg. in Canada.)

(Copyright, 1926, by H. C. Fisher.) Great Britain Rights Reserved. Trade Mark Reg. U. S. Pat. Office

WEAR-EVER
Aluminum Sale

A clearanc at sensational reductions that calls for prompt action on your part. Add 15c when ordering by mail.

Double Boilers (2-quart), reg. $2.25. Special **$1.45**

Potato Pots, with cover, reg. $1.80. Special **$1.39**

Saucepans (4-quart with cover), reg. $1.70. Special **$1.48**

Tea Kettles (5-quart), reg. $4.40. Special **$3.69**

Drake Hardware Co. Ltd.
1418 Douglas Street Phone 1645

THE NEW FRENCH REMEDY,
THERAPION No. 1
THERAPION No. 2
THERAPION No. 3
No. 1 for Bladder Catarrh. No. 2 for Blood & Skin Diseases. No. 3 for Chronic Weaknesses. Sold by leading Chemists, or either No. return mail from Dr. L.C.L. Exc. Med. Co. Haverstock Rd. N.W.5 London or Mail $1.10. (eight packets for $3.50). from W. Front Street East, Toronto, Ont., Canada.

Before You Buy
SEE
Studebaker Custom Models
Jameson Motors Ltd.
Distributors
740 Broughton St. Phone 2246

SANTAL CAPSULES MIDY
Easy to Take—Quick to Relieve
CATARRH of the BLADDER
Safe, Successful
Each Capsule bears name MIDY
Beware of counterfeits

Sidney

Sidney, Oct. 20—The regular weekly card party of the Deep Cove Social Club was held in the club hall on Monday evening. Progressive five hundred was played at seven tables. The prizes were donated by Mr. and Mrs. Calvert. The ladies' first prize was won by Mrs. Patterson, who won the cut from Mrs. G. McLean. The gentlemen's first prize was won by Arthur Thornton. The ladies' consolation prize was won by Mrs. Derrick and the gentlemen's consolation prize was won by Mr. Dick Horth. Supper was served by Mrs. Calvert, who was assisted by her daughter, Miss Dorothy Calvert.

There will be no card party next Monday owing to the big card party being held in Berquist Hall, under the auspices of the Altar Society of St. Elizabeth's Church.

Have you a little "milk-rebel" in your home?

When children grow fussy it's the wise mother who often substitutes a cup of Ghirardelli's for milk. Children prefer it and in nourishment it is milk-*plus*.

And remember there's no tax on the child's stomach. Ghirardelli's Ground Chocolate is an ideal blend of unsweetened chocolate, cocoa and pure sugar which has just enough fat to be easily digested.

"Children like it better than milk"

GHIRARDELLI'S Ground Chocolate
Say "Gear-ar-delly" to any grocer

We Do Excellent Picture Framing

Those pictures of yours will look so much better framed and last so much longer. Bring them in to us.

THE RED CROSS WORKSHOP
684-6 Johnson Street (Just below Government). Phone 2169

HERE'S SOMETHING THE STOCKRAISER APPRECIATES—

The "Bowman" Abortion Remedy

For many years now this remedy has been used on the horses and cattle of the world's famous breeders. Write now for full particulars and guaranteed testimonial.

Erick Bowman Remedy Co. of Canada Ltd.
OFFICE AND FACTORY: 518 YATES STREET
PHONE 1351

SHOWS ADVANTAGE OF MAINTENANCE OF SALES' PRICE

James Harkness Talks to Local Grocers on Plans For Organization

Small Merchants Can Fight Price Slashing by Co-operation, He Says

Pointing out to the retail grocers of this city the advantages to be derived from a price maintenance scheme and the support of the Canada Fair Trade League, James Harkness, western manager of the league, and Walter F. Ing, secretary, addressed a meeting last night in the Knights of Pythias Hall. Mr. Harkness stated the case concisely, and then enlarged upon his points at length, dealing with every phase of a heavy subject. He treated it exhaustively.

Following this speaker members of the audience discussed the maintenance of prices and the turnover tax problem. Several expressed themselves as disapproving of the turnover tax as suggested, saying that it worked a hardship on the smaller business man. It was pointed out, however, that the tax, taking the Province as a whole, meant a considerable saving to the commercial interests generally. The monthly return system, which was an objection offered by one, was not an essential. The semi-annual return was all that was necessary. Many preferred the monthly system, too, it was stated.

Walter F. Ing was the first speaker. Explaining the meaning and desire of the Canadian Fair Trade League, Mr. Ing said that it was the work of his organization to standardize the prices of staples, and nationally advertised goods.

Incidentally, Mr. Ing introduced Mr. Harkness, western manager of the Canadian Fair Trade League. This man was in charge of the league's work from Winnipeg, westward to the Pacific, he said.

There were grocers throughout Canada who treated the objects of the league with some scorn, but Mr. Ing asserted that the work was practical and the objects applicable and economically sound. The movement was nation-wide, he declared, and when the league said its objects could be accomplished it could back up its assertions by proofs.

The druggists of Canada had been organized already along the same lines as the Canadian Fair Trade League planned to organize grocery merchants, said Mr. Ing, but this work of organization might take longer than had been the case with the druggists. The league looked for the support of independent retail grocers, who had everything to gain and nothing to lose. Unless, he said, there was some way of eradicating the cut-rate competition, the smaller independent man would be ultimately forced out of business.

LEAGUE GROWING

There were, after a year of work, over 1,000 members of the league, said the speaker. The druggists were stronger, but they had been more easily organized. In the commencement there were 600 articles which druggists sold at staple prices, and the wholesalers were behind the movement 100 per cent. strong.

Mr. Ing pointed out that those present could do valuable work in organizing retail grocers to join and support the league.

MR. HARKNESS SPEAKS

Officials of the Canadian Fair Trade League, said Mr. Harkness, had found that price maintenance in British Columbia was stronger than in any other part of Canada. Mr. Harkness had seen the attitude of wholesalers in Canada and had studied the chances of support, financially, from this source on an appeal from the league. He found their attitude was strongly favorable to the principles of price maintenance. They were ready to give it their financial backing, too, providing retailers would stand beside them and do their fair share of the work. Mr. Harkness blamed the retailer for failing to give the price maintenance project their attention. He said the wholesalers and retailers when he had approached them invariably respected him and treated him with courtesy except in one instance—a small wholesale house of Victoria. For this he was sorry, he said.

SHOULD ORGANIZE

When there were only big retail stores in a city, the factory would not trouble themselves about the small man. It was for the retail men of small trade to stand beside the wholesaler, for it was to their own advantage. The two were able to give mutual advantages.

"Let us forget our pockets and think of our principle," he said.

Competition demanded that people buy as cheaply as possible. Co-operative buying, however, was not a solution to the small retailers' woes. The only way out was price maintenance, declared Mr. Harkness. This fixed price for both wholesaler and retailer. The merchant knew that he was buying as cheaply as his competitor. Competition, under such circumstances, was fair to all concerned, he said. Big and little retailers bought at the same price. And under the new scheme, the small man could meet the competition of the largest store, for the sale price, too, was fixed—at least the minimum.

Further explaining "price maintenance," Mr. Harkness termed it an agreement between retailer and wholesaler to determine cost to trade and consumer. The workingman set the value on his labor, and the government recognized it. The government, he said, would recognize the same claim on behalf of the retailers who valued their labors in the same way.

The manufacturer, however, could set his price and could refuse to sell to any retailer who sold below it, said Mr. Harkness. The courts had determined this fact and gave the manufacturers this option and right.

Mr. Harkness dealt with technical subjects with the merchants present. He showed how when goods were sold at a loss, in order to make up the deficit, other goods, the value of which was not known to the buyer, were sold at an exorbitant profit. The reason why labors' demands were recognized, he said, was because labor was organized. When retailers formed themselves into a separate unit, and showed their power, then would they, too, receive the recognition which they demanded, the speaker pointed out.

POOR SYSTEM

Competition of recent times had been commercial murder. Competition should be discarded for co-operation, declared Mr. Harkness in conclusion.

Discussion followed Mr. Harkness' address. Members of the audience wished to know what had been done to bring the departmental store into the price maintenance scheme. Mr. Harkness answered that it depended on what the retailers did to determine the big store's action. If the retailer combined to insist on his rights, the manufacturer would supply that source of trade even in perference to the department stores, always providing the small men were organized to sufficient strength. Many manufacturing houses had already agreed to treat all sized dealers in the same way, said Mr. Harkness.

Lengthy discussion continued on this subject until a late hour.

BEJ FOR SOUR STOMACH

BRIDGE EXPERT TO ARRIVE ON MONDAY

R. F. Foster, Noted Card Authority, Will Demonstrate at Hudson's Bay Store

R. F. Foster, the noted authority on auction bridge and whist, will arrive in the city next Monday, and will give a demonstration of his knowledge of the game of bridge in the Hudson's Bay Store, commencing at 3 p.m. Tickets for the demonstration may be obtained on the mezzanine floor of the store.

In keen calculating intellect and analyzing faculty, Mr. Foster is outstanding. Since a boy he has been endowed with a clear reasoning mind, and with an obstinacy of taking nothing for granted has acquired a practice of figuring everything out for himself. It is this, he says, which has given him his great knowledge of the intricate game of bridge.

"I always have been unbelieving, analytical, taking nothing for granted," says Mr. Foster. "Sixty-five years ago I was dismissed from a Sunday School class because by analyzing I found certain chronological items inconsistent."

FOSTER SYSTEM

From this statement of his can be judged the manner in which he reached such eminence in the bridge world. While others were worrying about theories, Mr. Foster advanced facts which came from analyzing the game. Out of this line of reasoning grew the Foster system of auction bridge, which stresses the principle of averages. It has now become, "according to Foster," rather than "according to Hoyle."

During the course of his study of the game Mr. Foster has catalogued 10,000 different hands. His method of research, that collecting any amount of exhaustive data, is simpler than that of intricate theories, he thinks.

Mr. Foster, even at the age of seventy-two years, is as spry and fit physically as many men thirty years his junior. He takes early morning walks, exercises freely and can even do the Charleston with great agility. His kindly features, set around bright, keen eyes and white beard and hair are tinged with a persuasive humor which attracts all those with whom he comes in contact.

ENGINEERS HEAR ROBERT R. BRUCE

His Honor Speaks to Luncheon Gathering of Engineers' Organizations

His Honor Robert R. Bruce, Lieutenant-Governor of British Columbia, yesterday afternoon addressed a luncheon meeting of the Victoria Branch of the Engineering Institute of Canada and the local members of the Association of Professional Engineers of British Columbia in Spencer's private dining-room, and urged upon those present the necessity of gaining for themselves recognition by placing more of their number in public offices where they might accomplish much for the honor of their profession and at the same time serve their countrymen. It was a curious thing, said His Honor, that so few engineers occupied positions in the Legislature and such places, but other professions were largely represented.

A new generation of engineers was now arising said His Honor, who had received a thorough technical training at university, almost a necessity for advancement at the present time. When he had attended Glasgow University, he said, it was the only one in Scotland which granted a B.Sc. degree in engineering.

In many ways the advantages of technical training had been made evident, His Honor went on, of which an outstanding example was the method of separation of metals developed in Trail, which place had won the enviable reputation of being the last word in equipment and construction throughout the world of mining.

J. N. Anderson, A.M.E.I.C., chairman, introduced His Honor, and the gathering received the speaker with enthusiastic applause.

Among those present were J. N. A. Anderson, P. Philip, J. P. Forde, Brig.-Gen. H. T. Hughes, Major J. C. MacDonald, Major Hope, Eng.-Lieut.-Commander Clarke, G. B. Mitchell and J. E. Umbach.

At Brandon, England, descendants of ancient flint shapers, once a flourishing industry, now shape flints for the decoration of the interior of buildings.

SUFFERED TERRIBLY FROM CONSTIPATION

Found Complete Relief and Health by Taking 'Fruit-a-tives'

MR. J. BEATON

"It is with great pleasure I recommend your medicine. I suffered terribly from Constipation, Biliousness and Kidney Trouble. I read about "Fruit-a-tives" in the newspapers and how promptly they relieved these diseases. I decided to try a box; after taking only one box all my trouble was gone. I continued to take this splendid Fruit Medicine and now I am enjoying good health. I believe "Fruit-a-tives" is the best remedy in the world for Constipation, Liver and Kidney troubles."—John J. Beaton, Mabou Mines, N.S.

"Fruit-a-tives" are Nature's own remedy for Constipation and other distressing troubles due to a weakened condition of the liver and bowels. They are made from the intensified juices of apples, oranges, figs and prunes, combined with tonics. They will always relieve Constipation, Biliousness, Headaches, Kidney and Liver Trouble. 25c and 50c a box. (Advt.)

APPEAL MADE FOR JEWS IN RUMANIA

U.S. Jewish Conference Tells Visiting Queen People at Home Are Hampered

New York, Oct. 20.—An appeal to Queen Marie of Rumania and the heads of the Rumanian Government to "intercede" in behalf of Jews in that country, "so that justice may be done them," was made in a statement last night by Rabbi Stephen S. Wise, president of the American Jewish Conference.

The statement, issued after a dinner of the organization, said the Jews of Rumania "are hampered in many ways from following their useful pursuits, and, whether it be through exclusion from universities, through economic measures, contrary to the spirit of the constitution, or through social ostracism embodied in legislation, they are in many ways harassed and oppressed."

Metchosin

Metchosin, Oct. 20.—Tuesday, October 12, was the fifty-second anniversary of the wedding of Mr. and Mrs. Ben Skelton, for many years residents of Metchosin. As Tuesday is Mrs. Skelton's regular "at home" day at their home, "Armthwaite," a large number of old friends and neighbors were able to offer their felicitations.

The residents of Metchosin district were grieved to hear of the death of John Devine Sr., and the sincere sympathy of all his many friends in the district is extended to John (Jack) Devine, the popular stage driver, in his bereavement.

Metchosin, Oct. 20—The dance held in the Metchosin Hall on Friday night last under the auspices of the Metchosin Women's Institute in aid of the funds was not so well attended as the conveners had hoped for, owing no doubt to the inclemency of the weather, but a most enjoyable evening was spent by those present. The thanks of the members of the W.I. are tendered to Eric Walker's orchestra for generously supplying the music for dancing, which was kept up until an early hour. A delightful supper was served by Mrs. McCreight, Mrs. Witty and Mrs. Saltmarsh.

Mrs. J. H. Smart, who has almost recovered from her recent severe illness is being welcomed home by her many friends after an absence of several weeks in New Westminster where she has been visiting her sisters, the Misses Godson.

A large number of interested residents gathered at the home of Dr. and Mrs. Gaddes, Metchosin, on Friday night last to hear a most scholarly address by H. Gentis on "Omar Khayyam" the Persian poet. Mr. Gentis illustrated his lecture by reading extracts from beautiful poems, paying special attention to the inner spiritual meaning of the quotations, giving in many cases translations from the original text and endeavoring to show that the poet was a writer of rare beauty of thought. It is planned to continue these lectures during the Winter.

LUXTON

Luxton, Oct. 20—The Luxton and Happy Valley Women's Institute whist drive was held at the home of Mrs. Hutchison on Saturday night last, when sixteen people were present. Mrs. Helmsley and Mrs. Cairns were the prize winners, with Mrs. Hutchison and Mr. Oliver as winners of the consolation prizes. Refreshments were served by the hostess and a pleasant social hour was spent. The next drive wil be held at the home of Mr. R. Brown on November 13.

On Sunday last at the Reform Episcopal Church, Happy Valley, an illustrated lantern address was given by Mr. Raper of Victoria on the gospel in the Old Testament.

Miss Fourdrinier of Vancouver is visiting Mrs. Frieslich at "Bradda," Happy Valley.

The monthly meeting of the Luxton and Happy Valley Branch of the W.A. was held at the home of Mrs. Madders when there was a large attendance of members and a busy and profitable afternoon was spent. An interesting account of the board meeting in Victoria was given by Mrs. Parmiter which was greatly appreciated by the members. The hostess for the afternoon was Mrs. Lowe who served a delicious tea. The next meeting will be held on Thursday, October 28 at 2.30 at the home of Mrs. Goodsell, Happy Valley.

WHEN YOU ARE AT THE
Lake Hill Store
BUY
"Our Own Brand"
BUTTER

Winchester

The large sized, mild, blended cigarette

20 for 25¢

a poker hand in each packet

At Bedtime

When the day is done and all the big and little worries are crowded into the background—

Before you go to sleep, revel in the delight of a Lifebuoy bath.

Mother is the Health Doctor

Let the creamy, mild, antiseptic lather cleanse the clogged pores, sooth and relax the millions of tiny skin nerves, and give you that exquisite sense of perfect cleanliness no other soap can give.

Then your weary muscles and fagged nerves will relax, gratefully, your eyes will grow heavy and you will drift off to a slumber such as you have never known.

And in the morning you will awake feeling like a new person.

Just try it.

LIFEBUOY
HEALTH SOAP
Purifies and Protects

The cleanly health odour vanishes quickly, but the protection remains.

Lever Brothers Limited
Toronto

Lb-573